READ THE HERALD FOR THE LATEST NEWS AMONG THE "MOVIE" PLAYERS

THE PORTSMOUTH HERALD

ALL THE NEWS ALL THE TIME FOR ALL THE PEOPL THE HERALD.

VOL. XXVIII, NO. 498. PORTSMOUTH, N. H., FRIDAY, MAY 16, 1913. Portsmouth Daily Republican Merged with THE HERALD, July 1, 1902. PRICE, TWO CENTS.

SPECULATION AS TO WHO WILL BE THE NEW JUDGE

Harry K. Torrey Prominently Mentioned for the Position of Police Judge.

There is much speculation going on regarding the result of the new police court bill that has just been passed by the legislature so far as it applies to Portsmouth. It is of course the sole purpose of the bill to legislate Republicans out of office and to replace them with Democrats or friends of the Governor and Councillors. Judge Thomas H. Simes of the local police court is a non-partisan dignified judge and a citizen in whom the community has the highest regard and respect. He is a Republican and it appears to be the plan to appoint either a Democrat or a Progressive to succeed him. It is generally believed that he will be succeeded by Harry K. Torrey, one of the bright young local attorneys, who was Governor Bass' private secretary, and who was connected with Governor Felker on the judiciary committee when Felker was in the house. Mr. Torrey is also a son in law of Councillor D. Wesley Badger.

The names of John Mitchell, W. E. Marvin and Samuel W. Emery are also mentioned. The new court will have jurisdiction over Newington, New Castle, Rye, Greenland, and Portsmouth.

SENT TO PRISON.

Williams, Former Resident, Gets From Two to Ten Years.

Ernest E. Williams a former employ of the depot restaurant in this city has been sentenced to serve from two to ten years in the state prison in the superior court at Nashua. He pleaded nolo on the statutory offense in which his 16 year old step daughter figured.

All hack orders for both Hislop's stables, call telephone 3. HC tf.

WASHINGTON KEEPING COOL

President Will Not Permit Any Unusual Movement of Troops or Warships During the California Problem.

Washington, May 16—President Wilson has determined that no warships or troops shall be moved or anything resembling a military or naval demonstration be carried on by the United States, while diplomatic relations with Japan over the California alien land legislation are in progress, so that no alarming interpretation can be placed on even the ordinary maneuvres of the army and navy.

This decision of the President was announced at the White House tonight. It answered a report current in official circles late in the day that the precautionary movements by the army and navy were contemplated and had been discussed at a conference between President Wilson, Secretary Daniels of the navy department, Secretary Garrison of the war department and acting secretary Moore of the state department. Mr. Moore went to the White House it was explained to discuss the framing of the reply to the recent Japanese protest against the recent California land legislation while the war and navy secretaries called to discuss routine affairs of their departments.

White House officials said that there had been no change in the diplomatic phases of the Japanese question and that the situation was promising of an early settlement. It was emphatically denied that army or navy maneuvers or movements of any kind not included in ordinary plans arranged months in advance of execution had been contemplated at any time.

The rumor which called forth the White House statement probably began its rounds earlier in the day when the war department made public orders to three officers and two companies of coast artillery to sail from San Francisco for Honolulu about May 24. These orders it was explained were in conformity with the program for the creation of a permanent and sufficient garrison in Hawaii outlined in the last annual report of the secretary of war, and merely carried out plans of long standing.

JAPAN IS PROMPT

Her Minister at Washington Keeping an Eye Upon Events

Washington, May 16—Further representations from the Japanese government in support of its protest against the California land legislation were forecasted today when Viscount Chinda, after being informally notified of Governor Johnson's intention to sign the land bill, called twice at the state department to inquire when the governor probably would act.

Viscount Chinda's calls gave rise to rumors in official circles that Japan is not inclined to delay pushing her protest and that another formal communication probably will be forthcoming as soon as the California bill is actually signed.

Meanwhile President Wilson has been discussing in a preliminary way, at least has been discussing with acting secretary Moore the course to be

(Continued on Page Two.)

ANOTHER WELL KNOWN CITIZEN PASSES AWAY

Thomas R. Martin Dies This Morning After a Long Illness.

Thomas R. Martin, one of Portsmouth's best known and respected citizens died at his home on Vaughan street this Friday morning after a long illness. He was born in this city in the old Tobias Lear house on Hunking street, March 22, 1833. His education was gained in the public schools of this city, after which he learned the trade of a tinsmith. Shortly after finishing his trade, Mr. Martin went to a frontier town in Minnesota where he worked for a time at his trade. While there he had many intresting experiences with the Indians, who at that time were quite numerous in Minnesota and often came to the shop where Mr. Martin was employed to get pieces of tin to decorate their blankets and wearing apparel, in return for which they brought choice game that they had shot in the neighboring forests. After about a year's stay in Minnesota, Mr. Martin returned to this city and then went to Dover where he secured employment with the Dover Stamping Co. for which concern he worked several years. He afterwards was superintendent of the Portsmouth Gas Company for upwards of 20 years.

In politics Mr. Martin was a staunch Republican and for a period of ten years was a valued member of the board of assessor taxes. He was for a number of years a member of the fire department, being attached to the Garibaldi Hook and Ladder Co.

He was prominent in secret orders being a member of St. John's Lodge, No. 1, A. F. and A. M., Washington Chapter, Davenport Council, DeWitt Clinton Commandery Knights Templar, and a thirty-second degree Scottish Rite Mason. He was also a member of Piscataqua Lodge No. 6, I. O. O. F., and Strawbery Bank Encampment.

He married Miss Sarah E. Rand who survives him, together with one son, Ex-Alderman Fred L. Martin, also a sister Charlotte Martin. The funeral will be private.

IN A CLINCH.

Matrimonial Joys Missing With Young Married Couple.

A young Hebrew couple who have been married only a month landed at the police station this forenoon where Chief of Police Hurley acted as referee in the family squabble. Brothers uncles and cousins were in the line-up acting in defence one way or the other. The clinch appeared to be the result of some jealousy and money matters. At noon the chief succeeded in making peace to a certain extent, and as far as the money was concerned, the young wife came out on top.

CONLON SELLS.

Disposes of His Interest in Eldredge Brewing Co. to Mr. Ward.

William L. Conlon, who in company with Fred H. Ward on Wednesday purchased the Eldredge Brewing Co.'s plant, has disposed of his interest to Mr. Ward. Mr. Conlon will continue in his present position at the New Hampshire National bank.

THE FIGHT IS ON.

Dr. Morse, of Newmarket another of the candidates in the line-up for the position of colector of internal revenue is getting busy with his wires. The Doctor even quits the firing line in the legislature and packs his grip for Washington where he will find out just where he stands on this much wanted political plum.

THE WEATHER

Washington, May 16—Forecast for Southern New England and Eastern New York—Showers and warmer Friday; Saturday probably fair; moderate south to southwest winds.

Local forecast for Portsmouth and vicinity—Unsettled and probably occasional local showers Friday and Saturday; moderate variable winds.

FAREWELL BALL TO CAPT STICHT

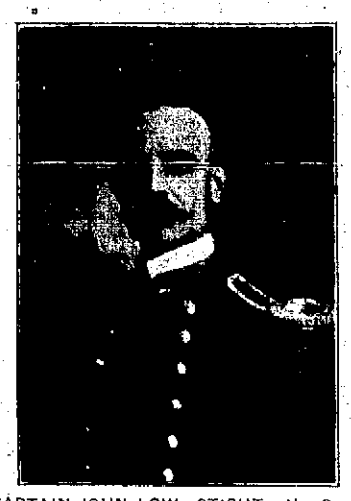

CAPTAIN JOHN LOW STICHT, U. S. N.

Officers and Men of the U. S. S. Washington Eclipse All Former Naval Affairs Held in This City--Captain Sticht Presented With a Bronze Medallion.

The officers and crew of the U. S. S. Washington showed their appreciation of the ability and fairness of Captain John L. Sticht, U. S. N., with a farewell ball at Freeman's hall on Thursday evening, that eclipsed all affairs of the kind ever held in this city. The ball served a double purpose for it was a farewell testimonial to Captain Sticht who has been recently detached from command of the U. S. S. Washington, and a welcome to Captain Francis Laird Chadwick, U. S. N., who has just assumed command.

The affair was got up hurridly, but nevertheless, with that thoroughness which characterizes the efforts of the sailors in anything they undertake in the entertainment line. Nothing was lacking and everything went along smoothly. Of course there was a crowd present for invitations were eagerly sought, and it was an attractive and prettily dressed crowd of people.

The theme of the decorations in Freeman's hall was a countless number of "Homeward Bound" pennants whose meaning is so well known to all good sea-faring men and to many landlubbers as well. In the present case they were the symbols of the ending of the successful and well spent cruise of Captain Sticht.

These with a handsome display of bunting, signal flags etc. made the hall beautiful. The American flag was used with fine effect, and the President's flag occupied a conspicuous place over the stage.

The officers in their evening dress uniform and the bluejackets in their natty uniforms of deep sea blue and their attractively gowned feminine guests, together with the back ground of the American colors made a picture that those fortunate enough to witness will never forget.

The crew started to decorate at 12.00 a. m. Thursday morning and did wonders in the limited time producing as they did one of the most elaborate and gorgeously decorated halls ever seen in this city.

The Naval Band gave a concert program from eight until nine o'clock and then the naval orchestra of 20 pieces played for the grand march and dancing.

To the right of the stage was a palm endorsed drawing room where the officers and ladies and special guests, among them Mayor and Mrs. D. W. Badger, were received.

The grand march was started at 9.15 under the direction of Chief Boat swains Mate J. J. McCaffery and the march was proceeded by two little flower girls attractively gowned in white and carrying baskets of American Beauty roses and lilies of the valley. They were Misses Larson and Tremper, their escorts were Master Waldo Phinney and Frank Meads, dressed in natty white sailor suits, with blue collars and cuffs, each carrying the well known Union Jack of the navy.

The grand march was led by Captain Sticht and Miss Mary Chase, who was radiant in a dress of pink chep de chene, trimmed with lace, and she carried a large arm cluster of American Beauty roses tied with broad American beauty satin ribbon and moiree, the gift of the officers and men. They were followed by Captain Chadwick and Miss Alice Hennessey, who was gowned in blue

(Continued on Page Three.)

JONAH AND WHALE STORY DISCOUNTED

Mackerel Fishermen Are Supplying the Thirsty at Delaware Breakwater.

New England fishermen, famed throughout the country, have been tugged with a new achievement, which if true, would revolutionize the traffic of smuggling liquors into dry territory. The story as sent out by zealous Wilmington, Delaware, newspaper correspondent, has a color and complexion that would put many a fish story in the shade. Even Jonah and the whale has nothing on this one.

Here it is:

"A new industry to overcome local option conditions in lower Delaware has developed at Lewes and at the Delaware Breakwater. Mackerel fishermen from New England ports supplying the 'dry' section around Delaware Breakwater with liquor by selling pints and half-pints concealed in mackerel. 'Buy a fish and get a big drink' is the slogan of the fishermen, and it is netting them considerable money.

"When Governor Miller recently approved a bill prohibiting the shipment of liquor into Kent and Sussex counties the bibulous residents of Lewis and vicinity became alarmed. The Webb bill previously had stopped interstate shipments of liquor. 'Men in need of a drink' then began making their appearance on the piers at Lewes in the hope that fishermen and seagoing men generally would have a supply of liquor on hand.

"Several days ago two men on a mackerel fishing vessel from New England conceived the idea of going into the liquor business. They purchased a large supply of 'booze' before reaching Delaware and en route opened a large quantity of fish and placed bottles of liquor inside. The fish and contents were offered for sale. There

(Continued from Page Four)

MAY SALE AT FRENCH'S

A month of Economies. A store wide bargain event. Wearing apparel for Women, Children and Infants. Yard goods and supplies for the home dressmaker.

WAISTING REDUCED.
Fancy Cross Bar Muslins, black muslins, etc., reduced from 12½c, 17c, 25c, to **10c, 12½c, 19c**
Plain and Fancy Cotton Crepes, new designs, all at ..... **15c yard**
New nGighams—
27 inches wide..... **8c**
32 inches wide at.... **10c 12½c and 15c**

SWEATERS.
Colors, grey, red, brown and white; new roll collar, V neck and sailor collar; prices from **$2.98 to $7.50**
Children's from **98c to $2.98**

MIDDY BLOUSES
(Patriot Brand)
25 Styles, all sizes from 6 years to 44; best assortment this side of Boston; guaranteed fast colors; none better, at ..... **98c to $1.98**

WEDDING GIFTS
Ice Cream Platers in cut glass, pin wheel pattern, beautifully cut; special price **$4.50**
Chafing Dishes, nickel plated, fitted with new alcohol stove lamp giving great heat capacity; 3 pints; prices.. **$4.50 and $5.00**
Other gifts such as Cracker Dishes, Cut Glass Pitchers, Tumblers, Vases, Compotes, Fern Dishes, Bowls and Bon Bon Dishes.

READY TO WEAR APPAREL
Special lot of Ladies' and Misses' Suits at **$10.00, $15.00 and $17.50.** Some of these are samples that are of course the finest product of their makers. Suits to fit juniors, small and large women.
Mohair and Serge Coats at **$10.00.** Black and navy; sizes 14 to 47; full length; just the coat to put on now. Other Coats, 3-4 length, Norfolks and Bulgarian; New Children's Coats.
Odd Garments and Waists reduced to One Half Price. Come in and look around. It will repay you.

Summer Goods for Everybody. Furnishings for town, country homes, camps, cottages and bungalows, summer hotels and boarding houses, all at fair prices.

DRESS GOODS.
Egyptian Tissues for summer dresses or waists in plaids and stripes, regular price 25c; reduced to **19c yd**
Windsor Plisse, colors pink, blue and lavender, also fancy stripes and checks, regular 25c; reduced to **19c yd**
Novelty Dress Goods, all wool, 36 inches wide; colors brown and grey; regular 50c; reduced to ... **39c yd**
Grey Beige, 36 inches wide; special at..... **29c yd**
Lots of New Books being received every day. Lay in a supply for your vacation trip.
If you are in need of a rain coat, look at our line. Some greatly reduced, also a new black rubber coat at **$5.00**
Steamer Rugs, $5 and $8.98

GEO. B. FRENCH CO.

37-45 MARKET ST., PORTSMOUTH, N. H.

Saturday Specials

WASH GOODS

Mercerized Striped Poplline in green, pink, cadet tan and navy; regular 15c value; May Sale Price, yard **9½c**

Yard Wide Percales in lights, grey, cadet and navy; 12½c quality; at yard **9½c**

Mercerized Foulards in lavenders and blues; usual price 15c; May Sale Price, yard..... **9½c**

Crash Suitings, 33 inches wide in pink, lavender, tan, white and blue; May Sale Price, yard..... **9½c**

NOTIONS

Black Spool Silk, 50-yard spool..... **3 for 5c**

White Roll Tape.. **1c roll**

Safety Pins, 3 sizes... **3 cards for 5c**

Black Shoe Strings... **12 for 5c**

Black and White Darning Cotton..... **1c spool**

Dress Shields, 2 sizes.. **3 pairs for 25c**

Mourning Pins.. **2 for 5c**

Brass Pins..... **2 for 5c**

L. E. Staples, Market St.

THE WHITE STORE

STORE OF NEW MERCHANDISE

Our Spring Suits, Coats and Dresses will prove a revelation in value giving to anyone who has never traded at our store.

Beautifully tailored garments; every one from rich fabrics that add much to their unequalled style and durability.

A visit to our store will prove enjoyable as well as instructive.

PRICES

Suits from..... **$10.00 to $35.00**
Coats from..... **$7.50 to $25.00**
Serge Dresses from..... **$3.98 to $15.00**

THE WHITE STORE

60 Market Street, next 5 & 10c Store.

Free Alterations **A. Salden, Mgr.**

KITTERY

Breezy Items From the Village Across the River.

"Ye Olde Folkes' Concert," given last evening at the Second Christian church under the auspices of the Christian Endeavor Society and Kittery Grange, was a decided success, the auditorium of the church being taxed to its capacity. The program was in charge of Mr. Albert L. Sprague, Mrs. Flora Hayes Spinney being accompanist for the evening and Mr. S. M. Boynton of Portsmouth, director.

Costumes of the olden times, many being nearly or a hundred years old, were worn by the ladies, and several of the gentlemen were also in costume of "Ye olden tyme." The pulpit of the church had been arranged so all might be seen, and was decorated with cherry blossoms. Tickets at the door were in charge of Messrs. Brackett and Ford and the ushers were Messrs. Chick, Morrow and Moody.

Some changes were obliged to be made in the program at the last moment. Mr. G. D. Whittier, the violinist, was unable to be present, while Messrs. Albert L. Sprague and Henry I. Durgin, owing to severe colds, could not take the solos assigned to them. Mr. Ernest O. Cook, tenor, of Portsmouth, sang in the place of Mr. Sprague. He has never been heard in Kittery before, and his solos were beautifully rendered, and greatly enjoyed by the large audience. "Rueben and Rachel" were splendidly impersonated by Mr. Nowell and Miss Lovell, and throughout the whole song kept the house roaring with laughter and was the hit of the evening.

The solos, "Grandma's Advice," by Miss Plumpton, and "Cousin Jedidiah" by Miss Gerry, were also especially pleasing. All numbers deserve special mention, having been given excellently, and showing thorough drilling by the director, Mr. Boynton. Following is the program as given:

PART YE FIRST.

1 Song of Ye Olde Folkes........ Ye Bigge Choir
2 Prayer.................. Pastor
3 Come Holy Spirit..All Ye Singers
4 Solo and Chorus—Glory Hallelujah Mr. Segee and Bigge Choir
5 Invitation..........All Ye Singers
6 Song—Grandma's Advice......, By ye well favored mayden Miss Lillian Plumpton
7 Rainbow.......By Ye Bigge Choir
8 Worldlie Song—Selected........ Mr. Segee
9 Solo and Chorus—Strike the Cymbal, Miss Moore and all ye singers
10 Reading—Selected..Mrs. Burnham

PART YE SECONDE.

1 Sons of Zion......Ye Bigge Choir
2 Reading—Selected .... Mrs. J. H. Wentworth
3 Jerusalem My Glorious Home... All ye Singers
4 Solo and Chorus—Cousin Jedediah By ye well favored mayden Miss Overt Gerry
5 Child of Mortality.............. Mrs. Lache, Mrs. Seawards, Mr. Durgin, Mr. Nowell.
6 Solo—Selected..........Mr. Cook
7 Duet—Reuben and Rachel...... Miss Lovell, Mr. Nowell
8 Jehovah's Praise............... Mrs. Durgin, Mrs. Wyman and Ye Bigge Choir.
9 Rossini Quartette............... Messrs. Cook, Cobb, Ellis, Segee
10 America............All Ye Singers

Following are the respective officers of the C. E. Society and Kittery Grange:

Christian Endeavor Society—Mrs. Alexander Dennett, president; Mrs. Leslie Williams, vice-president; Miss Lillian Goodrich, recording secretary; Miss Ruth E. Nallio, corresponding secretary; Mrs. Henry Thompson, treasurer; Miss Lillian Goodrich, pianist.

Kittery Grange, No. 395—Aaron Brackett, master; Almona Mclntire, overseer; Lillian Goodrich, secretary; Alice Wentworth, lecturer; May Brown, chaplain; Grace Moore, treasurer; Frank E. Dennell, steward; Raymond Packard, assistant steward; Dorothy Atwood, lady assistant steward; Samuel A. Jackson, gate keeper.

Mrs. Ruth Spinney of Portsmouth was a visitor in town on Thursday afternoon.

Dirigo Encampment, I. O. O. F., meets this evening at Odd Fellows' hall.

Mr. and Mrs. Florence J. Knight of Rice avenue were visitors in Boston on Thursday.

The Boy Scouts of the first division assemble at the Methodist church at 2 p. m. on Saturday. From there they will start out for Field Work in scouting. At 3 p. m. they will reassemble at the church and take some drill for the Memorial Day parades. All the Boy Scouts of every age, both the first and second divisions, meet at 3 o'clock. The posts of the G. A. R. of Kittery and Portsmouth have given the Boy Scouts a hearty invitation to march in the parades. Let all the boys who desire to march come to the M. E. church on Saturday at 3 o'clock. Signed, A. J. Hayes, scoutmaster.

On Tuesday evening next the members of Constitution Lodge, No. 88, Knights of Pythias, will work the rank of Page on one candidate and a good attendance of members is earnestly desired.

American Cracks Will Not Have Easy Time Defeating Australian Tennis Players--Trio is Very Strong

New York, May 15—The members of the Australian tennis team who recently arrived here to play the Americans in the trial matches for the International Davis cup have mapped out a strenuous schedule for the next two weeks, in fact they will be kept busy until the date of the actual tournament in the West Side Tennis Club courts, June 6 and 7. This week they will play in Philadelphia and on May 24 they will visit Boston. It is planned to have the Australians participate in exhibition matches at Longwood on the afternoons of Monday and Tuesday, May 26 and 27. From Boston the Australians will go the Piping Rock country club, Locust Valley, N. Y. It is also possible that they will accept the courtesies of the Crescent athletic club at Bay Ridge. Several of the turf courts at Bay Ridge have been reserved for their practice and it is expected that they will follow the custom of previous British teams, and compete at Bay Ridge. According to advices from Australia A. B. Jones and Horace Rice are the finest players in New South Wales. Jones is particularly strong on volleying, in which he keeps the raquet in a horizontal position by the low stoop of his body, to do which he sacrifices some of the pace he needs. He crosses the court swiftly to intercept an attempted pass, and in the past year he has improved in strokes, stamina and tactics. With Wright he won the New South Wales doubles championship in 1909 and the Metropolitan, Sydney doubles and championship in 1906, 1907, 1909 and 1910. He now holds the single championship of Queensland, and New South Wales and the singles doubles and mixed doubles, of the city of Sydney. Horace Rice is the veteran of the team, having played first class tennis for nearly 20 years Like Jones he is strong at volleying, during which his attitude is very tense and full of energy, though restrained through the difficulty in handling the stroke. He also possesses a perfect backhand stroke, which is most used in Australia. He is fast despite his age and covers the court well. Stanley N. Doust, the captain of the team is expected to play singles. He has been a resident of England for the past eight years, his most recent performance being a victory with A. F. Wilding in defending the covered courts championship of England from Roger Barrett and Arthur W. Gore. E. W. Hicks is manager of the team and also a player of note.

GRADUATION EXERCISES AT N. H. COLLEGE

On May 14 the 1913 2-year class in Agriculture was graduated from the New Hampshire State College, at Durham. The exercises were held in Thompson hall at two p. m.

In the morning the graduates and their friends spent the time in looking over the college grounds and buildings. At two o'clock all assembled in the chapel for the exercises, at which Prof. F. W. Taylor acted as chairman. The principle address of the afternoon was delivered by Dr. Charles D. Woods, Director of the Maine Experiment Station, at Orono, Maine. Dr. Woods is one of the leading educators in agriculture in the country and chose as his subject "Some Things Worth While."

The President of the graduating class, Jonathan M. Bodwell, of Sanbornton, spoke on "The Old and the New Agriculture of New Hampshire" In his talk he brought out the gradual development and introduction of new methods of agriculture in New Hampshire and the part that New Hampshire College has played in this development.

The class history was given by vice president Gordon B. Huse, of Lynn, Mass.

A complete program of the afternoon is as follows:

Music .... College Orchestra
Invocation........ Rev. F. T. Knight, Pastor Congregation church, Durham
Paper, The Old and the New Agriculture of New Hampshire." Jonathan M. Bodwell, President.
Class History ...... Gordon B. Huse. Vice president of class.
Music .... College Orchestra
Address, "Some Things Worth While" Dr. Charles D. Woods, Director of Maine Experiment Station, Orono. Me.
Presentation of certificates, President E. T. Fairchild, President of New Hampshire College.
Music .... College Orchestra

At four o'clock the President held a reception at his house, to the graduates and their friends, and in the evening an informal dance was given in their honor in the Gymnasium.

The following is a list of the graduates:

Charles A. Barton, Upton, Mass., Harry C. Bachelder, Peabody, Mass., Benjamin B.Been, Piermont, Clarence T. Beaven, South Berwick, Me., Chester B. Blodgat, Worcester, Mass., Jonathan M. Bodwell, Sanbornton, Philip L. Chase, Ossipee, Warren A. Cole, Keene, Carl R. Converse, East Rindge, Clifford L. Graham, Candia, Charles R. Hardy, Hollis, Gordon B. Huse, Lynn, Mass., William H. Pascoe, Freedom, Ellsworth A. Richardson, Littleton, N. H., Albion E. Roble, Candia, William H. Robinson, Elmwood, Everett R. Rutter, Lawrence, Mass., Roscoe A. Sawyer, East Jaffrey, Albert E. Smith, Hudson, F. Gordon Wear, Gilmanton.

WASHINGTON KEEPING COOL

(Continued from Page 1.)

pursued in framing a reply to the original protest. This subject will come before the cabinet meeting, tomorrow, but the answer may not be immediately unless the Japanese government is insistent. On the contrary it is known that the President is disposed to proceed with as much deliberation as diplomatic usage will permit.

Though Governor Johnson apparently made a strong impression upon the administration by his presentment of various acts and proposed legislation of a national character, tending to commit the government to a general policy of discrimination against the yellow races, it is declared that he has injected no new suggestion into the controversy so that officials of the state department have only to consider points already made incontinuing diplomatic negotiations.

It has developed that the Japanese government has not suggested the invocation of the Hague tribunal as a means of settling the issue whence the conclusion is drawn here that Japan does not by any means regard the resource of diplomacy as having been exhausted to the point where arbitration is the only resort.

Press dispatches from Tokio conveying the opinion of high Japanese officials that a permanent and satisfactory settlement of the difficulty is confidently expected in that capital, were welcomed in official circles here today. This was taken to mean that the negotiations are at least assured of peaceful and orderly progression and that there is little likelihood of an evolution of feeling that might result in a rupture of diplomatic relations.

Administration officials believe that the Japanese government is now quite well aware of two important facts:

First, that the United States government has honestly exerted itself to the extent of its resources to prevent the enactment of the legislation and secondly that in making treaties with the United States, a nation is expected to have in mind the respective functions of national and state government under our dual system and not to expect the administration to pass beyond the constitutional limitations in its dealings with the state.

The Herald gives you the news while it is worth reading.

MINIATURE ALMANAC

Sun rises	4.22
Sun sets	6.59
Length of day	14.37
Day's increase	5.33
High water	7.45 a. m., 8.15 p. m.

FRANK JONES HOMESTEAD ALE

Brewed in Portsmouth.
On Tap and In Brewery Bottles All Over New England because
NO BREW CAN BE BETTER
NO BETTER CAN BE BREWED
You should know its goodness.
Try it today.
FRANK JONES BREWING COMPANY.

COSTS NO MORE THAN THE INFERIOR KINDS

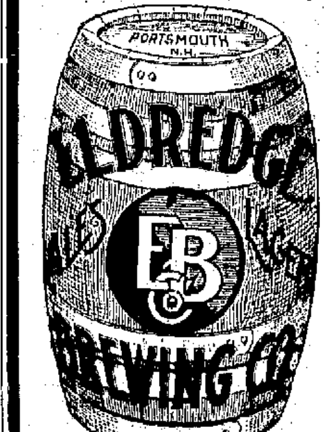

Old time conscientious attention to detail in the brewing art, with a modern equipment, have placed the Eldredge products in a class by themselves.

Insist on
ELDGREDGE'S

HEADQUARTERS FOR NEW HAMPSHIRE PEOPLE

HOTEL BELLEVUE
BOSTON
Strictly Fire Proo
Convenient to Theatre. and Shopping District
HARVEY & WOO
Proprietors.

McKenney-Littlefield Lumber Co.,

BUILDING MATERIALS
Cedar Posts, Stakes, Fence Pickets
ROOFINGS
Estimates given to furnish all or any of the materials for your buildings.

328 Market St., Portsmouth

PORTSMOUTH THEATRE
THURSDAY - FRIDAY - SATURDAY
MAY 15, 16, 17
Billy Shirley
The Male Tettrazini
Harry Crandall & Co.,
Late of Joe Weber's All Star Co. of New York in the Laughing Hit
"FUN IN A GROCERY"
Mrs. Schultz . . . . . Myra Ross | Mike Darphy . . . D. J. Nelling
Minnie White . . . Millie Evans | Henry Green . . Johnnie Green
Schultz, the Groceryman . . . Harry Crandall
5 REELS BEST PICTURES 5 REELS
Evening Curtain at 6.50 Owing to Length of Program
10c Same Little Price 10c
A Few Reserved Seats 20c

Order Your COAL for Spring Delivery
Broken ....$6.50 Stove $7.25
Egg ....$7.00 Nut $7.50
Franklin..............$8.50
Subject to Change Without Notice. Phones: 38 and 39.
THE CONSOLIDATION COAL CO.,
Chas. W. Gray, Supt. 277 Market Street

Commonwealth Hotel (INC.)
Opposite State House, Boston, Mass.
Storer F. Crafts, Gen. Mgr.

Offers rooms with hot and cold water for $1.00 per day and up, which includes free use of public shower baths
Nothing to Equal This in New England
Rooms with private baths $1.50 per day and up; suites of two rooms and bath for $4.00 per day and up.
ABSOLUTELY FIREPROOF
Strictly a Temperance Hotel.
(Send for Booklet)

Are You Going to New York Soon?
WRITE
Hotel Raymond
42 East 28th Street
(At Subway Station)
New York City
for Pocket Guide and Special weekly rate to Buyers and Parties. Single Room $1.50 a day, or $9.00 a week.
MARK A. CADWELL.

WILLIAM PAUL LAVIN
Organist and Choir Master at the Church of the Immaculate Conception.
Teacher of Piano and Organ
Pupils received at any stage of advancement.
Singers coached for church or concert work.
For terms and appointments address No. 1 Mark street, City.

PORTSMOUTH BRANCH
PLYMOUTH BUSINESS SCHOOL
COURSES: Business Shorthand, English, Penmanship, Civil Service Preparatory, Teachers' Commercial Training.
DAY AND EVENING SESSIONS
Students may enter at any time. Write for illustrated catalogue
Times Building Opp. P. O. Tel. con. E. C. PERRY, Prin.

SOMETHING NEW
The BRAGDONSHOE FOR LADIES
MADE TO MEASURE
Oren Bragdon & Son, 4 Market

SCOOP THE CUB REPORTER — You Can't Get By With That Kind Of Stuff, Scoop — BY HOP

Sugden Bros. — **ASBESTOS SLATE SHINGLES.** See these goods before you shingle. Fireproof and guaranteed for 10 years from all defects. — **Everything from Cellar to Roof** Cor. Green and Vaughan Streets, Portsmouth

PEACE PRIZE ESSAY AWARD MADE TO L. ELLSWORTH THAYER

The prize of ten dollars in gold, offered by the Peace Society for the best essay on William Ladd, the founder of the first Peace Society, was awarded on Thursday to Lucius Ellsworth Thayer, of the high school, a son of Rev. and Mrs. L. H. Thayer, D. D.

There were twenty essays submitted to President Nichols of Dartmouth College who was the judge. Each essay went in with a non-de-plume, the real name being held back in this city.

Supt. J. N. Pringle received notice Thursday that the award had been made for the essay written by Young Thayer. It was entitled "Life and Work of William Ladd" and it will be read at the Peace Service at the North church on Sunday.

Honorable mention was given Miss Dorothy Lancaste Odell and Beatrice Means.

HORSES AND BLINDERS

Says a horseman: At least two thirds of the horses we meet on the public highways have their bridles decorated with blinders. I use the word decorated advisedly, for it is somewhat difficult to understand how the custom of covering the horses eyes should have become so general when there is no good reason for the practice. It seems to me and I am sure, if the greater number of your readers will look at it as I they do they will agree that except in cases of defective sight, the blinder is not only useless, but positively objectionable, rendering its wearer a prey to starts and fears to which he would be a stranger if he could use his eyes. A horse, it is claimed by renowned horsemen and may be proved by careful observation does not see directly ahead of him.

His line of vision is obliquely outward and forward so that the blinker placed as it is parallel to the side of the animal's face, is bound to interfere with a great portion of the field of vision. We find horses that are ridden without blinkers wearing them when put into harness, and the reason given reflects little credit on the owners' common sense or eye for the beautiful.

Nine out of ten will quote fashion as the reason for wearing them. Because of fashion the horse must be subjected to what must be torture to him, so that he may not look underdressed beside his fellows. If a few sensible people woud inaugurate a fashion of no blinders, the tenth man would discover that a horse appearance is greatly improved by his beautiful eyes being visible.

Some who would really like to discontinue blinkers are witheld by the idea that when a horse has been used to them it is impossible to drive him without them. Those who have made the experiment, myself among the number, do find this to be the case. With a little patience and increasing common sense in explaining things to the horse he soon accustoms himself to the change. Others imagine that though a single horse may go alright without blinkers, they are necessary with a team but this idea has no fundation.

People who value their own safety will be wise to discontinue blinkers, for a horse who can see shies less than one who is half blind, and in any difficulty or accident is much quieter and more reasonable than one that is terrified by not knowing what is going on around him. If people could only realize that the horse, though nervous, is also a highly intelligent animal they would not subject him to treatment which would confuse and frighten themselves and the horse, and accidents would be very much less frequent.

CHICAGO LEADS IN PARCEL POST

Washington, May 15.—Reports received at the Postoffice Department indicate that 59,500,000 parcel post packages were sent through the mails in April, approximately 54 per cent more than were handled in January, the first month of the system's operation.

Chicago, with 6,397,692 parcels, led all other cities in the amount of parcel post business done in April, while New York city, with 6,252,378 parcels, was second, Boston third, Philadelphia fourth, Cleveland fifth and St. Louis sixth.

MR. BURROUGHS TO PRESIDE

Hon. Sherman E. Burroughs of Manchester will preside at the Peace Service to be held on Sunday in this city. In the afternoon at the grave of William Ladd at the North cemetery and in the evening at the North church.

These services will be held by the Chicago and New Hampshire societies and the program is an interesting and instructive example of the peace movement.

HOUSE FOR SALE

Sixteen room house at 182 Market street; steam heat, electric lights, hot and cold water; large hennery. House was erected in 1703 by John Moffat.—Inquire at No. 15 State street.

STITCHERS WANTED.

All kinds of stitchers wanted, especially closers, stayers, lining makers and buttonhole operators. Will also teach green help. Derry Shoe Co., Derry, N. H. hc m14 3w

"I suffered habitually from constipation. Doan's Regulets relieved and strengthened the bowels so that they have been regular ever since."—E. Davis, Grocer, Sulphur Springs, Texas.

FAREWELL BALL TO CAPTAIN STICHT

(Continued From Page One.)

satin and carried a bouquet of roses. They were followed by the officers and ladies, and the blue jackets and their ladies. It was a pretty march and when formed in fours, the march was stopped and Yeoman G. H. Shaw stepped forward and in behalf of the officers and crew of the U. S. S. Washington, presented Captain Sticht with a bronze medallion of the U. S. S. Washington, with the reverse side suitably inscribed.

Immediately after the presentation Captain Sticht exchanged places with Captain Chadwick, who now took the lead with Miss Chase. It was a pretty and well arranged ceremony.

Captain Sticht has endeared himself with his officers and men through his happy faculty of introducing the human element into the cut and dried naval regulations, which has given the Washington the name of being a happy ship with a contented crewAnd the officers and crew feel that they are fortunate indeed in having such a splendid officer as Commander Chadwick as their future Captain.

The grand march then formed into a five pointed star and a flash light picture was taken. When the music started again two large American flags were broken out in the middle of the hall, allowing hundreds of tiny American flags to shower down on the dancers.

The dance orders were attractive and the music being dedicated to various people and local surroundings in a suitable and humorous manner. On the reverse side was a fine cut of Captain Sticht.

Every lady in the hall was presented with a handsome geiser fan on the reverse side of which was a colored hat band, U. S. S. Washington.

During the dancing a cabaret show was given by talent from "Fun in a Grocery Store company" now playing at the Portsmouth Theatre, through the courtesy of manager F. W. Hartford.

The program was as follows.

Jack Nellin, in a monologue and songs.

John Green, songs, "Mollie Brady," and "There is Nothing that Time can not Tell."

Miss Mille Evans in an attractive dance.

Billy Shirley, the male Tetrezini in songs.

During the evening fruit punch was served and at intermission ices and cake, the sailor men serving those in the galleries first.

It was one great big success and the officers and men of the U. S. S. Washington who have endeared themselves to the people of Portsmouth, may justly feel proud of their dance of their ship and of the splendid personnel of their officers and men.

Grand March and Waltz .....
..... Our Flag and Country
Two Step ..... President Wilson
Woodrow, row, row
Schottische ..... Our New Captain
Somebody's Coming to Town
Waltz ... Our Friends in Portsmouth
You'll Do the Same Thing Over Again
Two Step ..... The Ladies
Snooky Ookums
Pan American ... Shipmates at Sea
Oceana Roll
Waltz .....
Our Gentlemen Friend of Portsmouth
I'm the Guy
Two Step ..... Our Committees
Devil's Ball
Schottische ..... Portsmouth
Everybody's Doing It.
Waltz ..... The Old Folks
Silver Threads Among the Gold
Tango ..... Our Sweet Hearts
In My Harem.
PanAmerican My Favorite Bluejacket
Ladies Choice
Billie Bounce Your Baby Doll
Waltz ..... The Cops
I'll Sit Right on the Moon and Keep My Eyes on You.
Schottische .. Our Special 4th Class
We Had a Lovely Time.
Two Step ..... Our Next Visit
Here Comes My Daddy Now, (Oh, Pop, Oh, Pop.)
Waltz ..... Our Mothers
Dear Delightful Women, or That Old Girl of Mine.
Schottische .... Our "Shore Timers"
Waiting for the Robt. E. Lee.
Two Step ..... Kittery
Choo Choo for Alabam, (Slam)
Waltz ..... My Own
I Don't Care Whose Girl You Were, You're My Girl Now.
Tango ..... Portsmouth Girls
Sunshine Girl, or Take Me in Your Arms.
Two Step ..... U. S. S. Washington
Will You Bring Back my Bonnie to ... ... Me? ... ...
Waltz ..... Capt. J. L. Sticht
Auld Lang Syne.

The officers and committees of the dance were:

General Supervision, C. D. Holland, Chief Gunner, U. S. N., A. Held, aide.

Reception, J. E. Nicholson chairman, F. Augusberger, H. R. Abrams, T. J. Osborne, H. A. Stroud, T. Powers, J. H. Stimson, C. H. East, W. C. Ray, H. D. Unger, R. F. Allen, P. Priefer, V. H. Grout.

Arrangements, J. P. Drury chairman, F. C. Smith, A. Z. Nelson.

Floor, J. J. McCaffery, director, G. B. Foster, F. A. Knauss, P. Priefer, G. H. Shaw.

Decorations, L. D. Long chairman, B. G. Clark, J. G. Gudet, W. A. Albertson, J. Gordon, W. Jessup, J. W. Cook.

Refreshments, C. L. Hausen, chairman, C. Clancy, aide. Sergeant-at-arms, E. E. Shenton.

NAVAL OFFICER BRINGS SUIT FOR DAMAGE

Washington, May 15.—Lieut. T. G. Ellyson, U. S. N., attached to the United States navy aviation squad, successfully braved falls from great heights only to tumble down a flight of stairs in the Union station here. As a result of the injuries sustained in the fall the navy officer has brought suit against the railroad companies for $10,000 damages. The suit is filed in the Supreme Court of the District of Columbia.

The accident, according to the bird man, happened Jan. 16 last. He claims that in descending the stairs to a train he stepped on some grease or other slippery substance and shot down the steps a distance of 10 feet.

His right ankle was fractured, and as a result of the injury, he declares, he was denied the 35 per cent increase in salary recently allowed navy officers volunteering for the aviation squad.

CITY OF PORTSMOUTH

Committe on Fire Department.

Sealed proposals are solicited for painting and varnishing the W. J. Sampson Hook & Ladder. Must be finished and returned to the City in 20 days.

All paint to be burned off. One coat of red lead on the iron work, one coat of Special Phenomenal Red, guaranteed not to fade, one coat of rubbing varnish, striping, another coat of rubbing varnish, and one coat of finishing varnish. The name W.J. Sampson Hook and Ladder to be replaced on both sides, and the pole refinished. Bids will be received up to 8 p. m. May 20, 1913. Addres Committee on Fire Dept. 9 Market street, Portsmouth, N. H. The committee reserves the right to reject any or all bids.

C. FRED DUNCAN,
EZRA O. PINKHAM,
ARTHUR C. COX,
Committee on Fire Dept.

C-H 3t. May 16-17.

CADUM for Skin Troubles

From the first moment Cadum is applied to skin troubles, instant relief is felt. It does'nt matter how long you have suffered or what kind of skin trouble you may have, this great external salve should be tried. Trial box 10c. Large box 25c. At druggists.

TEXSO

We write advertisements that people may know where we are, and what we have to sell, but "our best advertisements are worn, not written." Ask the well dressed man.

CHARLES J. WOOD,
MAKER OF CLOTHES OF TODAY.

The Guaranteed Floor Varnish

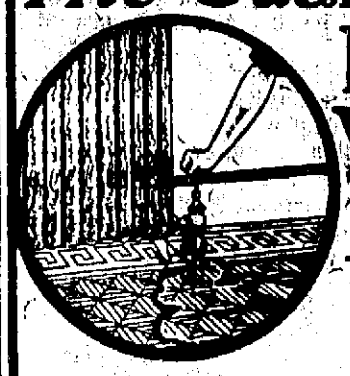

VALENTINE'S VALSPAR

LEAKY radiators can't hurt your floors if covered with **Valspar.** It's the only varnish that water won't turn white.

A Valsparred floor never needs oiling. Simply wash it with hot water and soap. It's easier and more sanitary.

Valspar dries over night. **Absolutely guaranteed** to last at least twice as long as other varnishes for **floors, furniture, bath-rooms,** etc. Best for **porches** and any out-door use. **Ask us about Valspar.**

F. A. GRAY & CO.,
Paint Store, Daniel Street.

Garden Hose Lawn Mowers

A. P. WENDELL & CO.,
2 MARKET SQUARE—PHONE 850—851

THE IMPORTED PERCHERON STALLION "INTRODUSIBLE"

Color Coal Black, star, two white hind ankles, weight 1500 lbs. He is a fast walker and has a stylish easy way of going. His first lot of colts expected soon. Will begin the season at BRAGDON FARM, Greenland Road.

Terms—$20.00 to warrant, $5.00 at time of first service.

The Percheron Breeders Ass'n, Portsmouth N. H.

The Portsmouth Herald

Established September 3, 1884.

Published every evening, Sundays and holidays excepted, by The Herald Publishing Company.

TERMS—$4.00 a year when paid in advance; 50 cents a month; 2 cents per copy, delivered in any part of the city or sent by mail.

Communications should be addressed to F. W. Hartford, Editor.

Advertising rates reasonable and made known upon application.
Entered at the Portsmouth, N. H., postoffice as second-class mail matter.

FOR PORTSMOUTH AND PORTSMOUTH'S INTERESTS

Telephones

Editorial.....28 | Business.....37

Portsmouth, N. H., Friday, May 16, 1913.

The New Education.

We are to have a new high school building here in Woodsville, and when the matter was up for discussion and consideration, at a meeting called for this purpose a few evenings since, the burning question seemed to be, since it was the only one brought out, not chemical and physical laboratory facilities, not provisions for manual training, and facilities for making the most of a commercial and business course of study—but is the new building to be provided with a gymnasium? Is it to have large and ample grounds for baseball and other athletic sport?

This indicates that Woodsville, always progressive, is alive to the new education. The advocates of the new education would not let study interfere with sport, and the progressive lawmakers do not propose that work shall interfere with play. New Hampshire leads in making it a misdemeanor for any boy or girl to work or to be employed in any occupation except farm work during vacation season, or out of school hours, until the age of 14 is reached. Study and work are relegated to their appropriate place, a secondary one. The world moves Athletic sport first; then, if there is any time left, reading, spelling and arithmetic.—Woodsville News.

Cleaning Its Own House.

Every convention of the progressives, and even every small gathering is used as an occasion for that party to make it clear that its leaders do not wish, at present, at any rate, any fusion with the republicans. Their cry is "No compromise." What reason is there, then, why republicans should trouble themselves any further with overtures of any kind to that party as a whole? Such suggestions are simply wasted, and are always hailed by the Bull Moose organs as evidences of weakness in the republican ranks. The thing for the republican party to do, under the present circumstances, is seriously and carefully to clean its own house. There are some things which need changing, and there are some former leaders who need dropping. This is the task for the party, to see that the methods of party representation to which the popular verdict has undoubtedly been adverse, and the leaders who are and always have been reactionary, are changed. When this is done, and done well, all other things will follow in due course. The significance of the Bull Moose protest is clear enough. Let republicans attend to their own affairs in the spirit which is made necessary, and overtures will soon become entirely unnecessary.—Gloucester Times.

No Place for a Minister's Son.

The white shoes and flesh-colored hosiery worn by the summer girls this season give them a bare-legged effect which is truly shocking, and now comes the awful information from the national convention of skirt manufacturers in session at Toledo that the new skirts will be narrowed at the hem and slashed, supplemented by a suggestion from an eminent fashion authority in New York that the slit skirt will extend up to the knee. When this combination gets into vogue the fashionable summer resort will be no place for a minister's son.—Laconia Democrat.

The Political Plum Tree.

Congressman Eugene Reed is already attracting attention at Washington as an expert sharpshooter. Trap shooting and target practice has been one of the congressman's hobbies for years, and when he went out for practice the first time at the Washington range, the natives all sat up and took notice for the man from New Hampshire appeared to be able to break clay pigeons about as fast as they could be sent up, and did break all local records at the traps. Having thus established a reputation, our politicians back here at home are anxiously waiting for the congressman to shoot down a few juicy persimmons from the political plum tree.—Laconia Democrat.

Measles in the Legislature.

Concord is having a heavy run of measles just now, but it is doubtful if even that fact will hasten a final adjournment of the legislature. The worst kind of measles is that possessed by the twenty-one men who were elected by republicans, who supposed they were republicans, but who have turned out to be surcharged with the Roosevelt "Progressive measles," which resulted in their joining the democratic party, for all practical purposes, and in giving that party control in New Hampshire.—Dover Democrat.

LOST HIS GIRL

Crack Cavalry Rider Disappointed in Matrimonial Plans

Washington, May 15—Corp. J. P. Heffelfinger, crack rider of the 15th United States Cavalry, did not dream that while he was winning honors and blue ribbons at the recent military horse show he was riding out of the affections of his sweetheart. Post society at Fort Meyer had been looking forward to the wedding as a culmination of a pretty romance begun more than two years ago in San Francisco.

The fact that the army's crack horseman had become a cropper in his riding for the matrimonial hurdle became known today when the marriage license that had been issued for the wedding was returned to the city hall with the following inscription in Miss Griffen's handwriting:

"Did not use this as I have a reason."

Corporal Heffelfinger could not be found at the army post today and relatives of the young woman denied all knowledge of the affair. Miss Griffen was said to have quietly left the city.

TRAGEDY OF TROPICS

U. S. Vice Consul Dead and Family Left Destitute

Washington, May 15—A tragedy of the tropics, depicting the helplessness of the United States government to succor its citizens who meet with misfortune in foreign countries was revealed in correspondence made public today by James T. Dubois, U. S. Minister to Columbia who has just returned to this country.

The correspondence told graphically of the death of Vice Consul Frank L. McKernan at Bogota from tropical fever. McKernan left a widow, a young daughter, and his aged mother destitute. A message to the state department brought word that while the department would pay expenses of shipping the body home, there was no fund to cover the traveling expenses of the family. The plight of the family was relieved by an American steamship company providing them with passage to New York.

DELICATE, TIRED WOMEN

This is an unnatural condition—a little rest each day and *Scott's Emulsion* after every meal gives nature the material to restore strength.

Scott's Emulsion is a strength-building, curative food and tonic *to overcome weakness and fatigue*—contains no alcohol or drug.

It doesn't stupefy the nerves, it feeds them.

Expectant and nursing mothers always need Scott's Emulsion.

Scott & Bowne, Bloomfield, N. J. 12-78

New Administration In Little Island Republic of Cuba Will Have Many Serious Problems to Solve.

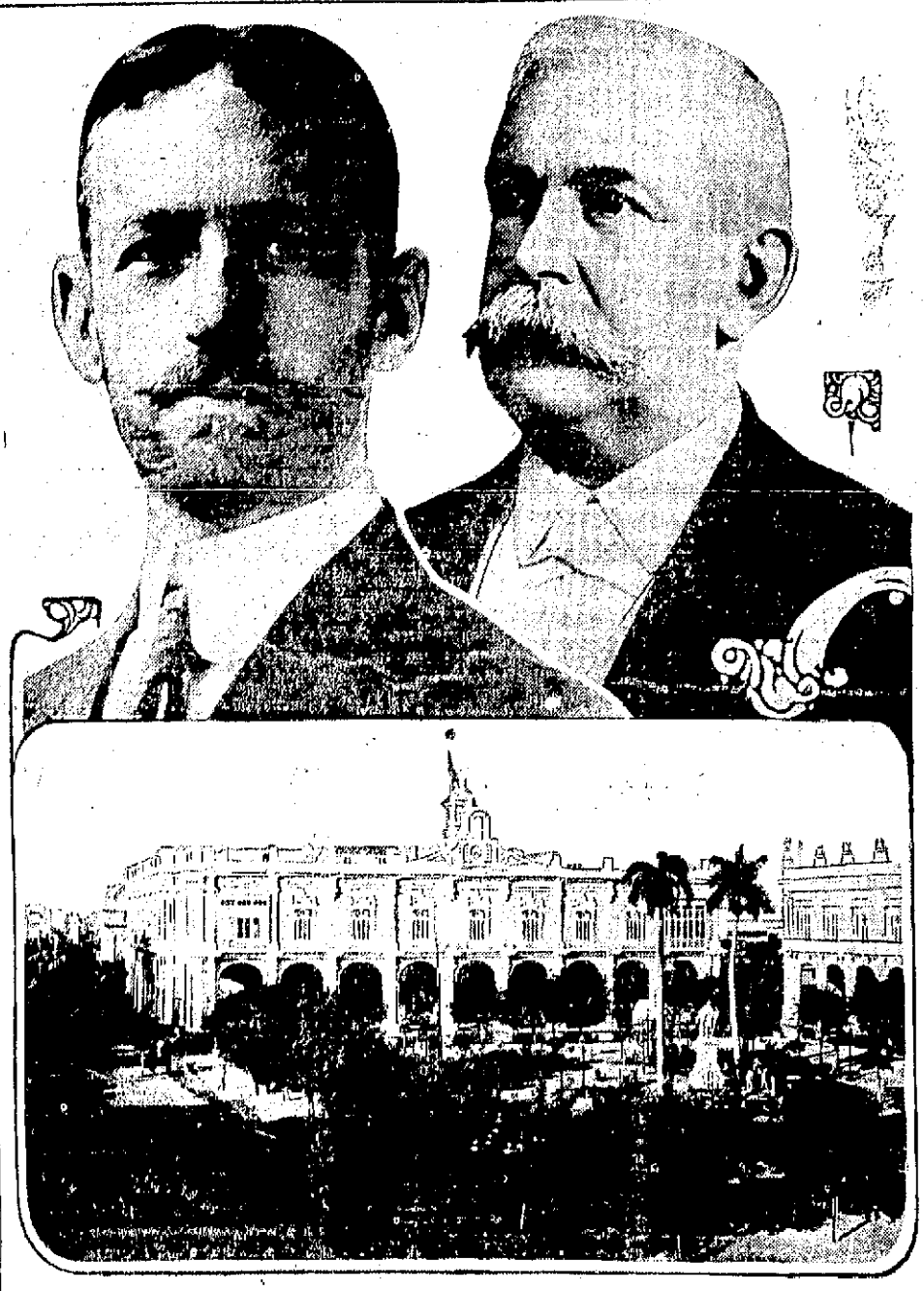

Serious and perplexing problems will confront General Mario G. Menocal and Enrique Jose Varona, new president and vice president, respectively, of the Cuban republic. Government in the little island nation is in a formative and unstable state, and strong men, who can assert leadership, are needed. The general belief is that such men have been chosen to guide the Cuban ship of state. In this illustration are shown President Menocal to the left and Vice President Varona to the right, with a picture of the governor general's palace, now the Cuban White House, below.

PRESIDENTS AND PRECEDENTS

(Robertha Love, in St. Louis Post-Dispatch)

Wilson's breaking precedents, which Roosevelt also did.
Neither Prexy seems to do as he is bid.
Precedents, for all that they are very fragile things,
Heretofore were very hard to break by Presidents or Kings.
Now the new Regime is on, and modern methods sway.
Men who use the White House for an indeterminate stay.

Wilson's breaking precedents—one or two a week;
Yet it doesn't shock us so we haven't breath to speak.
Roosevelt broke a few of them, but did it with an axe,
Everybody knew it by the far-resounding whacks.
Everybody felt it with the President's flat stick
Whanged an ancient precedent till it was sore and sick.

Wilson's breaking precedents, but in a manner quiet.
Roosevelt did it noisely—it sounded like a riot.
Seismographs got busy for the fatal count of ten.
When he used his knock-out on a hefty one; but when
Wilson breaks a precedent, he does it, O, so calm
Half the folks don't know it, and the rest don't care a copper.

THE CIRCUS OF TODAY

A change has come over the spirit of the Showman's dream since the days that Dan Rice exhibited his celebrated blind horse "Excelsior" with one ring and other things in proportion. To be sure, those were happy days, but times and people have changed. Illustrating this, note the 3 Big Shows that the Showman, Sig Sautelle, will present to you here on May 27. Read their completeness and magnificence. Attend to the assertion that they occupy two trains in separate sections. That the nine biggest performing Asiatic elephants in the world are at the head of the lead features. Wild and tame animals composo the managaric; from the kingly lion, tawny panther, spotted leopard, striped hyenas, and all the rare denizens of the forest and everglade down to the monkeys that occupy the happy family cage.

Two hundred head of the handsomest horses that ever champed a bit in harness, or under saddle; blooded and with pedigrees. One hundred performers, each and all in the new feature class—and all class too. And most important, everything about this great aggregation is strictly new; from the white tops to the blues of the Interior. Everything new, but the bosses; and they are in the reincarnation zone. Acts, features, and ensemble—even the clowns' jokes are the latest, up-to-the-minute calibre, and originality is at a premium.

LOOKS LIKE KIVEL.

Dover Attorney Logical Man for Superior Bench.

The belief seems to be growing and not without foundation, that John Kivel of Dover, the Democratic member of the license commission, and one of the most successful practicing attorneys in New Hampshire, will be the next member of the superior court bench of this state.

Mr. Kivel has been mentioned many times in the last few weeks, as a very logical and probable successor to the late Judge Mitchell. He has been reticent on the subject, and as a result of his silence, plain gossip and well founded rumor have united to make many interesting stories and group topics of conversation. It is admitted that Mr. Kivel has a fine law practice, and that he must give it up if he does the dignified men of the judge, but it is also known that Mr. Kivel is nearing the three score mark in life, and while he is yet keen of mind and active of body, he has had a large share of the sharp legal battles and skirmishes of this section of the state. He is well fitted to accept the grave responsibilities of the judge ship. The people have confidence in him, and it is well known that Governor Felker favors no one more, than Mr. Kivel. It would seem a just and proper fitting to Mr. Kivel's active legal life, that he spend a dozen or more years on the bench, as a dispenser of the justice that he has so often ably battled for before the bar.

And with the bill now before the legislature, that will increase the salary of the superior court judges, and which is very likely to be passed, the renumeration of the office will doubtless be more agreeable than it has been. It is a recognized fact that Mr. Kivel can have the judgeship if he wants it, and his many friends and acquaintances would like nothing better than to see him gracing and honoring the superior bench of New Hampshire.

This dull calf pump is just the thing for dress occasions. A very popular style.

A tan calf button oxford on a snappy last. Just the thing for a young fellow.

F. C. REMICK & CO.
11 CONGRESS STREET

JONAH AND WHALE STORY DISCOUNTED

(Continued from page 1)

soon was a big demand for the fish. Other mackerel fishermen learned of the scheme and emulated it. Now, with the arrival at Lewes of fishermen many prospective customers always are on hand.

"The business is profitable, but it will not last long. Arrests are expected."

After reading the above, one might be led to ask as to the brand of shipment. Some brands are worse than others. Imagine a half pint in a mackerel's insides! What will fishermen be accused of next?

GAMBLING RAID.

County Officials Make Unexpected Call at Salem Depot.

County Solicitor Ernest L. Guptill, Sheriff Spinney, Deputies Shaw and Bailey made an unexpected call at the place at Salem Depot conducted by Frank P. White on Thursday evening and found evidence of gaming in the shape of cards, money and chips. He was taken before Trial Justice Pulver and arraigned on the charge of maintaining a gambling place. He pleaded guilty and was assessed a fine and costs amounting to $89. A six months' jail sentence was also imposed, the mittimus to be issued at the call of the county solicitor.

CANDY, CIGARS, SODA AT THE TILTON DRUG STORE.

Our Saturday specials in the above lines are meeting with the greatest success, and every Saturday sees new faces and customers at our store. It cannot be wondered at when you take into consideration the quality of the goods offered and the price.

This week we call your attention to the line of mixed chocolates that we are going to sell at 25c a full pound box. It's a dandy package.

That corking good cigar, the Hoffman House Perfecto, a 10c value, now 5c each or $1.85 for a box of 50.

Try a Strawberry Sundae at our fountain. The best ice cream that can be made with plenty of fresh crushed fruit and topped with walnut meats. They are delicious. h m15,16; c m16

WANTED—Man for general farm work; must be good milker for 3 or 4 cows. Apply Charles W. Gray, Consolidation Coal Co., or Tel. 621. hc m16 tf

CAN YOU BEAT IT?

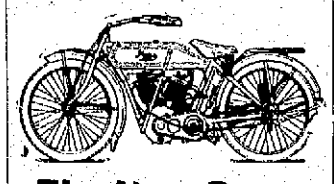

The New Pope

7 H.P. Twin Cylinder Motorcycle.

Our demonstrator will arrive about May 15.

C. A. LOWD
THE MOTORCYCLE MAN

Also Excelsior, Indian and Harley Davidson.

Lawn Mowers Sharpened

Experimental Ideas should be brought to Barton. Experimental work solicited.

Typewriters, Sewing Machines and Cash Registers Repaired.

J. H. BARTON
(Successor to C. R. Pearson)
Lock and Gunsmith
Haven Court. Tel. 819M.

SATURDAY SPECIAL

Fresh Made
COCOANUT CAKES
9 Cts. a Doz.
Clisbee's
Celebrated Chocolates
29 Cts. Lb.

ICE CREAM
IN ANY QUANTITY

Delivered in all parts of the city. Quick service when you call Tel. 142-W.

NICHOLS
Cor. Congress and Fleet Sts.

Great Sacrifice
IN
Bathroom Fixtures

For the next ten days I will sell nickel plated bath room fixtures at cost, also white enamel bath tubs, complete to the floor, $17.75.

Call and be convinced.

Office hours 7.30 a.m. to 5.30 p.m.

W. F. WASHBURN
11-15 Bridge Street.

MURRAY MINE
ANTHRACITE COAL

EGG, $7.00
STOVE, $7.25
NUT, $7.50

Our Peerless Domestic, Semi-Bituminous, $6.50

If you want a coal that does not clinker, call up

THE PEOPLE'S COAL CO.,
W. E. Higgins, Mgr.
Office, 80 Elwyn Ave. Tel. 1041-W.

Automobile, Fire and Liability Insurance

PLACED AT LOWEST RATES BY

C. E. TRAFTON,
District Agent,
PORTSMOUTH N. H.

A. J. LANCE, M. D.

Diseases of the Eye, Ear, Nose and Throat.
CONGRESS ST., PORTSMOUTH, N.H.
Hours: 9.30 to 12; 2 to 4

DR. JULIA J. CHASE
Osteopathic Physician
Graduate of American School of Osteopathy under the founder of the Science, A. T. Still.
33 Market St. Telephone 666
Portsmouth, N. H.

A CARLOAD OF

Refrigerators

This immense purchase enables us to revolutionize prices. Don't pay anyone a big profit but come to us and we will save you money.

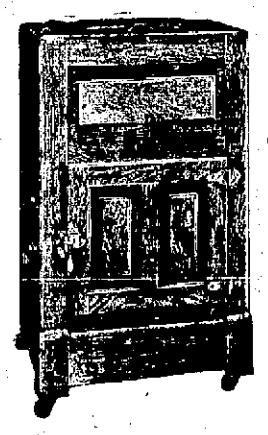

BEST INSULATION

GREATEST ECONOMY

ALL LININGS

ALL PRICES

We are also agents for the Celebrated Eddy.

Free Delivery Everywhere. Upholstering a Specialty.

Portsmouth Furniture Co.,

CORNER DEER AND VAUGHAN STREETS.

Near Boston and Maine Depot.

SHOE NEWS

N. H. BEANE & CO., - - PORTSMOUTH.

"The "Houn' Dawg" is but one of the representative Ralston shoes which we show in patent coltskin, gun metal and Russia Calf, Moderately high toe, rather straighter than some of the swing lasts, it gives a snappy look to the foot that appeals to the "man about town."

The man who don't wear Ralstons is doing himself an injustice.

BOYS

"The Shoe That's Right"

Sure enough we've got a boys shoe that right, real leather, same style as "fathers" and a wearer. It fits too and is sold at the right price, $1.50 for the littler boys, $2.00 for the bigger boys.

DOROTHY DODD

This shows No. 5008 in our Dorothy Dodd. Fine patent, coltskin, one of the new shapes that give the foot a dignified appearance (all Dorothy Dodd's have a style peculiarly their own) and the quality that goes with shoes of the higher price. This season our selection of Dorothy Dodds is particularly pleasing and well worth the inspection of the woman of discriminating taste. All the popular leathers in a wide style range, priced from $3.50 to $5.00.

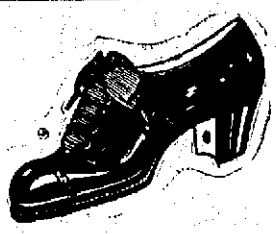

N. H. BEANE & CO

Head to Foot Outfitters,

5 Congress and 22 High Streets, Portsmouth

Rock Lime

IN SMALL QUANTITIES

Swift's Arsenate of Lead

IN 1, 2, 5 AND 10 POUND PACKAGES

PRYOR & MATTHEWS,

HARDWARE & PAINTS,

36 Market St. Cor. Ladd St.

KITTERY POINT

What Is Happening In the Harbor Town.

Mrs. Mary Baker teacher of the Mitchell Intermediate grade, visited various Portsmouth schools on Wednesday.

Mrs. J. A. Phillips is able to be about after an illness.

Edward Tobey has returned to The Weirs, N. H., after visiting his father John E. Tobey.

Mrs. Leo Irish of Providence, R. I., has returned to her home after a visit to Mr. and Mrs. Judson G. Irish.

The Unique Club will hold a dance at Wentworth Hall on May 23.

George Mitchell is enjoying a vacation from his duties as motorman on the A. S. R. R. His place is being filled by Amos Amee.

The Sunday school class of Miss Myra Stinchfield met on Wednesday evening at the home of Mrs. Rasco Coffin.

Mrs. Julia Sawyer is seriously ill at the home of her sister, Mrs. Charles Tobey.

The many friends in town of Mrs. Susan Adams of York will be pained to learn of her serious illness with rheumatic fever.

Mrs. J. A. Sawyer and Mrs. L. H. Sawyer visited relatives in York on Wednesday.

Arrived.

Schooner Annie and Reuben, Stonington, Me., for Boston.

Schooner Catherine, Bangor for Boston.

Niles Pinkham is confined by illness to the home of his parents, Mr. and Mrs. Merrill Pinkham.

Frank Keene of Ogunquit was a visitor in town on Thursday.

Newly painted, and looking good for many seasons to come, the schooner Catherine of Ellsworth, Me., now in the lower harbor, begins her eightieth year of service on the New England coast, chiefly in the lumber trade.

Mrs. Henry Marden was the guest of friends in South Berwick on Wednesday.

Miss Alice Pinkham visited her sister in Rollinsford, N. H., on Wednesday.

S. Ellery Jennison of Boston visited his summer home on Gerrish Island Thursday.

Mrs. Frank Clarkson has been the recent guest of friends in South Berwick.

DRAMATIC CLUB SCORE A DECIDED HIT

Osgood Lodge, I. O. O. F., No. 48, Dramatic Club repeated their three-act play entitled "The Vagabonds," by request, at Hampton town hall last evening.

The attendance was large, about four hundred being present and surrounding towns were well represented.

The cast included the following local talent

Bascom, a vagabond, but a gentleman, after all—Sherman O. Caswell.

Leonard Trevor, an aristocratic young Virginian—William Tilton.

Major Tomps, a bluff old soldier, who says what he thinks—Josiah M. Varrell.

Jonas Dilworthy, a smooth tongued old hypocrite—John Yeaton.

Percy, his son, a plain spoken rascal—Roy Blaney.

Barney O'Toole, the Major's right hand man—Harry Vennard.

Chub Finch, the Major's nephew from Vermont—John C. Shaw.

Ephraim, the coon—Ernest Tucker.

Alice, betrothed to Leonard—Ayls Varrell.

Mother Carew, a reputed witch—Gertrude Foote.

Peggy, only a girl—Cora Woods.

Charlotte, a jolly old maid—Florence Hersey.

Time, the present day; place, dispersedly in Virginia.

The drama was a difficult one with a well defined and developed plot and held the attention of the audience from the opening song, "Old Black Joe," by the coon, to the final drop of the curtain.

The cast throughout was very natural in its interpretation of the respective characters. Each individual part in the play was exceptionally well taken and the whole combined in a very interesting and tragic story. Each individual part was also difficult to interpret, and the clever acting won much applause from the appreciative audience and the interpretation of each player was worthy of much praise.

Bascom, the hero "Vagabond," had been unjustly punished for the crime of his colleague, Jonas Dilworthy. During his imprisonment he lost trace of his wife and daughter, and twenty years later he escaped from prison determined to seek his wife and daughter and to demand his justice from Dilworthy and force him to give him a written confession of his crime, even though he obtained it through duress. The vagabond, although greatly troubled, was always genial, breezy, witty and always ready with a clever reply. This was the hero's role and was very sensational.

John Yeaton as Jonas Dlyworthy, the villain and merciless hypocrite, was a very difficult role to interpret and caused many painful scenes. Mr. Yeaton's interpretation of this part deserves to be highly complimented.

Alice and Leonard, the lovers, like all true lovers in stories, after much difficulty gained consent to be married.

Percy Dilworthy, who loves Alice for her money, was determined to marry Alice, but after attempting to murder Bascom, was soon disposed of.

Major Tomps, the just Judge, was exceptionally well interpreted, especially in the informal court scene, by Mr. Josiah M. Varrell. Although always ready to speak what he thinks in regard to Justice, failed when it came to proposing to Miss Charlotte.

Miss Charlotte, impersonated by Miss Florence Hersey, who says what she thinks and when she thinks it, relieves the tense scene of the informal trial and is a jolly good sport, at all times.

Mother Carew and Alice proved to be the wife and daughter of Bascom, and at the final fall of the curtain, display a loyal family reunion.

Peggy and Chub Finch, the kid lovers, interpreted by Mrs. Cora Woods and Mr. John C. Shaw; Barney O'Toole, the typical Irishman, and the Coon, impersonated by Messrs. Harry Vennard and Ernest Tucker respectively, served to relieve the painful and tense scenes which were interspersed throughout the play and all deserve special mention.

The club has presented this play four times, at Portsmouth, Rye, Greenland and Hampton, and it made its initial appearance last evening and instantly scored a hit in the latter town.

This production proved to be quite the treat of the season and proper talent made up this cast to insure a large and attentive audience at the next appearance of the troupe in this vicinity.

Silas Pierce's auto truck, driven by Owen Shaw, conveyed the party to Hampton and return.

SAVE AS YOU EARN

STEADILY—IT PAYS!

No man or woman can tell the moment their Earning Days will STOP, but everyone who starts an account with this bank, saves and deposits steadily KNOWS they are acting wisely.

Isn't it time for you to begin?

3½ Per Cent. Interest and Safety is the inducement this bank offers.

PISCATAQUA SAVINGS BANK,

C. A. HAZLETT, President

C. W. BREWSTER, Treasurer

RYE NEWS

Miss Margaret Thayer is passing a few days at her father's cottage at North Rye Beach.

Mrs. Fannie Drake is spending the week in Boston, Mass., as the guest of her sister, who is ill at present. Many friends wish her a speedy recovery.

The Sargents are occupying their cottage at Rye North Beach. Mr. Sargent purchased the house of Mr. Adams Drake last year.

The Ladies' Aid of the Congregational church was very successful, according to the report of the finance committee.

The Boys' club will hold their meeting in their club room tonight.

Mr. Myron Lewis, who has been visiting relatives at Foss Beach, has returned home.

Mr. Philip Davidson, who has been passing the winter at New port News, Va., and who has been visiting relatives here for two weeks, has gone to Boston to resume his duties.

Mr. and Mrs. Charles Brewster and little son, Charles, of Portsmouth, have arrived at Foss Beach and have reopened their cottage for the season.

Mrs. John Frazer of Halifax, Nova Scotia, is visiting Mr. and and Mrs. Fred Parsons and family.

A rehearsal of the play "Lost, a Chaperon," was held in the chapel of the Christian church last evening. The play will be presented in Rye town hall on Wednesday evening, June 4.

ESSAYS ARE RETURNED.

The scholars at the high school who competed for a prize offered by the New Hampshire Peace society for the best essay on William Ladd, the founder of the American Peace Society, received their manuscripts back this morning. Each essay bore the name of the pupil who wrote it, not a nom de plume, as was stated in a morning paper.

The world's greatest artists in your home

With a Victor-Victrola in your home, all the great artists of the world await your command to appear before you.

While you sit at your ease the most famous opera stars—Caruso, Melba, Tetrazzini, and a host of others—sing for you soul-stirring arias and concerted numbers; Victor Herbert's Orchestra, Sousa's Band, Pryor's Band, play overtures, marches, waltzes—selections of every kind; Paderewski, Kubelik, and Mischa Elman render exquisite instrumental solos; Harry Lauder, Elsie Janis, and other noted comedians entertain you with their witty songs.

You hear all this wonderful variety of music and mirth just as it is rendered by the same artists in the great opera houses and theatres of the world.

Come in and we'll play your favorite music for you. Victor-Victrolas $15 to $200. Victors $10 to $100.

FRED W. PEABODY

115 Congress St., Portsmouth

Jas. M. Hassett, Mgr. Open evening

RAILROAD NOTES

Albert Berry, brakeman on the 8.16 morning passenger between this city and Boston, who was injured a month ago will resume his duties on Monday next.

A crew of painters at work on the stations on the York Harbor and Beach branch have been discharged by the department of maintenance and way.

During the next few days the installment of 50 new passenger engines of the Pacific type which are being built at Dunkirk, O., for the New Haven road will be received in New Haven.

ELIOT.

Mrs. J. H. Edwards returned to her home in Sanbornville Tuesday after a few days visit with relatives in town.

Mrs. Sadie Ferguson of California, is visiting her sister, Mrs. Frank Fernald of Greenwood street.

Dr. Fillmore Moore who has run a large camp here for many seasons has arrived in town.

Miss Allie Dixon of Farmington is the guest of her cousin, Miss Etta Leach of State street.

Mr. and Mrs. William H. Spinney, are entertaining their daughter, Mrs. Pitman and young child, whose home is in Virginia.

Mr. and Mrs. Harry Foss of Auburn Me., visited his brother, Herbert H. Foss and family on Tuesday

Miss Mary Wilson of Portsmouth was in town last evening.

On Monday evening next, the ladies of John F. Hill Grange will present the two act drama "Sunbonnets" at Grange Hall. The cast of characters follows:

Mrs. Butterfield a practical person who takes boarders ....Etta Leach

Charlina, her 14 year old daughter ..... Ruth Fernald

Mrs. DuBois, an unpractical person, who boards with Mrs. Butterfield ..... Mrs. Henry L. Durgin

Mildred, her 16 year old daughter ..... Marion Leach

Mrs. Tryphena Sanford, an inquisitive postmistress ... Mildred Foster

Mrs. Theelan, an old friend of Mrs. Butterfield ..... Mrs. W. Cole

Mrs. Cramon, the minister's wife, ... Mrs. Harry L. Staples

Mrs. Tibbets ..... Inez J. Remick

Mrs. Martin ..... Emma A. Frye

Mrs. Pendleton .... Mrs. Ed. Fernald

Miss Spinney .. Mrs. John Pillsbury (Members of rival sewing circles).

Music will be furnished by Albert Sprague of Kittery, vocalist, Miss Alice Tobey, pianist, and Reginald Hall, drums.

At the conclusion of the drama dancing will be in order, and ice cream will be on sale.

If stormy Monday evening, the entertainment will be given the first fair night.

KITTERY

Supt. Merry has closed the Wentworth school for one week, to avoid an epidemic. The school will reopen on Monday, May 19.

DR. A. J. HERRICK

THE VETERINARIAN

Telephone 300-3 Portsmouth, N. H.

SIEGEL'S STORE, 57 MARKET ST.,

Telephone 270 Alterations Free

Greatest Mark Down Sale of the Season of Tailored Suits, Coats, Dresses, Skirts, Waists and Rain Coats.

Manufacturers High Class Samples and Surplus Stocks at One-Third to One-Half Less Than Values.

Best $20.00 and $22.50 Suits at $15.00

Best $15.00 and $17.50 Suits at $9.98

Best $30.00 and $35.00 Suits at $20.00

Come Early to Avoid the Rush Afternoons

SIEGEL'S STORE, 57 MARKET ST.,

THE STORE OF QUALITY FOR THE PEOPLE

THE AUTO WHEEL COASTER WAGON

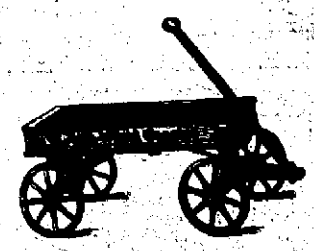

This roller-bearing coaster wagon is the strongest, best constructed, easiest running wagon ever presented to the trade.

FOUR SIZES. PRICES $3.75 TO $5.25

JOHN G. SWEETSER

Tel. 370. 126-128 Market Street

LEGISLATURE WILL NOT ADJOURN UNTIL NEXT WEEK

Police District Bill Passed--Portsmouth Armory Bill Goes Through Senate.

The New Hampshire legislature will have one more week of it, and the final adjournment will not come until next Thursday. This was decided on Thursday when it was found impossible to keep a quorum and Thursday afternoon despite the business that still remained to be disposed of, about everybody went home,so adjournment was taken to Tuesday of next week with an understanding that the session would close on Thursday.

The Portsmouth armory bill was passed by the Senate on Thursday afternoon and it will soon be in the hands of the Governor and he has faithfully promised to sign it.

Concord, May 15.—In spite of the presentation of a new party whip to Democratic Floor Leader Ahern this morning by Mr. Elwell of Exeter, he was not able nor did he have the opportunity to crack it loud enough to create anything out of the ordinary until the time came for the vote on the bill abolishing the police courts came up for final passage on a roll call.

Speaker Britton rapped the house to order this morning at 10.40 o'clock Prayer was offered by Chaplain Walch.

Leaves of absence were granted Robinson of Pelham, Wingate and Higgin of Nashua and Barnard of Thornton.

The committee on revision of the statutes reported favorably a joint resolution providing for taking a census of the voters of the state as to the advisability of reconvening the constitutional convention.

The business of the house was suspended while Mr. Elwell of Exeter presented Mr. Ahern of Concord the Democratic floor leader, with a whip. Mr. Ahern acknowledged the gift, saying that he was glad to note that the whip was a new one, and not the old one cracked by the Republicans for so many years.

Mr. Stoddard of Portsmouth moved that the joint resolution relating to the reconvening of the constitutional convention be indefinitely postponed.

Mr. Hobbs of Wolfeboro opposed the motion.

Mr. Folsom of Dover also opposed the motion to postpone, saying that the people should be given the chance to decide the matter.

Mr. Ahern of Concord also believed that the people should be given the chance to decide the matter.

Mr. O'Neil of Walpole said that last fall the people voted on amendments proposed by the constitutional convention. The assumption was that they did not know what they were doing. He believed that they did, and he hoped that the resolution would be indefinitely postponed.

Mr. Brennan of Peterborough believed that the people and not the members of the house should decide the matter.

Mr. DeMerritt of Durham said he believed the resolution was not necessary, as all that was necessary for calling the convention together was for the legislature to pass an appropriation for the expense.

Mr. Bartlett of Hanover moved the previous question.

Mr. Clifford of Franklin said that if the convention was reconvened it would cost the state $200,000, and the most he can see in it was that matters were not decided in the convention to suit certain people, who wanted them reconsidered.

It was an outrage to attempt to put through the resolution.

The motion for the previous question being seconded, the motion to indefinitely postpone was carried on a division of the house, the vote being declared "manifestly in the affirmative" by the speaker.

On motion of Mr. Clifford of Franklin the senate bill relating to work in mills and factories was taken up. He offered an amendment which provides that no employe can be compelled to work on a legal holiday as a condition of retaining his position. On motion of Mr. Ahern of Concord the amendment was laid on the table.

The house concurred with the senate amendments to the so-called "54-hour bill," changing the number of hours which women and minors can be employed in one week from 54 to 55, and making certain changes in the hours of labor in telephone offices, to provide for night work.

The message was received from the senate that it had refused to concur in the passage of the house bill providing for one day off in each fifteen for members of police departments in cities of a population of 35,000 or over.

The motor boat bill was amended on motion of Mr. Cutler of Jaffrey, so that only those used for commercial purposes will be required to pay a license fee, exempting entirely from the provisions of the bill boats owned and operated for pleasure or private use. Mr. Burns of Pelham moved to reconsider the vote whereby the house killed the full-train crew bill, early in the session. Mr. Cutler of Jaffrey opposed the motion, saying the matter had been threshed out in the house over two months ago, when it was decided that the public service commission had full power to regulate the matter.

Mr. Cutler of Jaffrey moved that the motion be laid on the table and the motion was declared carried on a viva voce vote.

On a division called for by Grant of Hollisford 138 voted yes and 98 no, and less than the required two-thirds having voted, the speaker ruled that no valid action had been taken, and the motion went into unfinished business.

The rules were suspended and Mr. French of Moultonborough introduced a bill carrying an appropriation of $10,500 for the expenses of the public service commission for the next two years.

On motion of Mr. French, the bill was read a second and third time and passed.

Mr. Glessner of Bethlehem offered a resolution that for the purpose of carrying out the suggestion of the governor, a committee of two be appointed from the house to act with one member from the senate to consider the subject of cross state highways and report in the next legislature.

Abolishing Existing Police Courts

Mr. Ahern of Concord called for the first special order, which was the bill and establishing district courts.

Mr. Stoddard of Portsmouth said the bill was a vicious one, drawn for the purpose of legislating out of office the present incumbents and filling their places with Democrats or others; that the Democrats of the house would have to answer to the people; that if changes were deserved they should be left to the cities and towns. He moved that the bill be indefinitely postponed.

Mr. Ahern of Concord said that the bill seemed vicious only to Republican minds.

Mr. Stoddard called for a division on his motion. The motion was lost, 124 voting yes and 164 voting no.

On the question of the passage of the bill, Mr. Elwell of Exeter said that he had no desire to filibuster; that the party whip had been cracked and the bill will probably pass. Although a cloud seemed to rest on the Republican party, it would have a silver lining. He demanded a roll call.

The result of the roll call showed that the bill had been passed by a margin of 38, 162 voting yes and 124 voting no. The Manchester delegation voted on strict party lines, with the exception of Belanger of ward 9, who has been voting steadily with the Democrats on every measure, and Pannaton of ward 10, a Republican, who also voted with the Democrats.

AT ST. JOHN'S CHAPEL.

This evening at 7.30 o'clock there will be a stereopticon lecture at St. John's chapel for the members of the church school, followed by refreshments and a social hour. The stereopticon views will be the beautiful pictures of the Passion Play at Oberammergau.

GOLD DUST

Makes clean, healthy homes

Gold Dust acts like magic on dirt and germs. It cleans floors, doors and woodwork in a twinkling. Just add a little **Gold Dust** to a pail of water and you won't have to bend and rub, stoop and scrub to get the desired result. The **GOLD DUST TWINS** will do all the hard part of the task for you, and the results will be almost miraculous.

Buy a package of **Gold Dust** today and try it for any one of the hundred uses for which it is recommended.

Gold Dust is sold in 5c and large packages. The use of the larger package means greater economy.

The Gold Dust Twins Make the Whole World Brighter

"Let the GOLD DUST TWINS do your work"

THE N. K. FAIRBANK COMPANY, Chicago

Strictly High Grade. 40-50 H.P.

Roadster, Phaeton, Torpedo and Five-Passenger Cars, $1975. Six-Passenger Car, $2075. Coupe, $2600. Limousine, $3250. Four cyl., 4½ inch tires, top, shield, speedometer, extra rim, tools, etc. Delco Electric Starter and Lights. Automatic Spark Control, the only dependable system.

CHAS. E. WOODS, BOW STREET

Agt. for Rockingham, Strafford and York Counties.

Crisp Appetizing Saratoga Chips

Made With Cottolene

Saratoga Chips made with *Cottolene* are never greasy, as are those made with lard. The reason for this is that *Cottolene* heats to about 100 degrees higher than either butter or lard, without burning, quickly forming a crisp coating which excludes the fat. Your Chips, therefore, are crisp, dry and appetizing.

Cottolene costs about the price of lard, and will go one-third farther than either butter or lard.

Made only by
THE N. K. FAIRBANK COMPANY

TRY THIS RECIPE:

Peel the potatoes and slice thin into cold water. Drain well, and dry in a towel. Fry a few at a time in hot *Cottolene*. Salt as you take them out and lay them on a coarse brown paper for a short time.

JUDGE BINGHAM APPOINTED TO U. S. CIRCUIT COURT

President Wilson Thursday sent the nomination of Judge George H. Bingham to the senate as a U. S. circuit judge for the first judicial circuit.

Judge Bingham is at present a member of the supreme court of New Hampshire, and resides on Bay street, at the North End, Manchester.

George H. Bingham was born in Littleton, Aug. 9, 1864. His father was George A. Bingham, a member of the New Hampshire bar, in practice in that town, and his mother, Eliza A. (Woods) Bingham, daughter of Mr. Andrew S. Woods, who was for a long time a justice of the upper state tribunal and for a time its chief justice. Mr. Bingham's father was admitted to the bar in Caledonia county, Vermont, in 1848, and removed to New Hampshire in 1852, entering into partnership with his brother, the Hon. Henry Bingham, at Littleton. They were in business together until 1870, when the partnership was dissolved and practice continued separately.

In 1870 Mr. Bingham's father went on the bench, being appointed by Gov. P. C. Cheney. He resigned in the fall of 1880 to run on the Democratic ticket for congress in the second New Hampshire district, and was defeated by but comparatively few votes. Mr. Bingham then re-entered practice, forming a partnership in Littleton with Edgar Aldrich, now U. S. district judge, which was continued udntil 1885, when Mr. Bingham was reappointed to the state bench by Governor Hale. He remained a judge until 1891, when he resigned to reenter practice with his son, who has just been named by the president for the circuit court, and who had at that time just been admitted to the bar. This partnership was continued until Jan. 22, 1895, when the elder Mr. Bingham died.

George H. Bingham was educated in the public schools of Littleton, attended Holderness school at Plymouth for a time, finished his preparatory work at St. Johnsbury academy in Vermont, at which institution he was graduated in 1883, and then entered Dartmouth, where he took a prominent place in his studies in debate and socially. He was a member of the Kappa Kappa Kappa fraternity and the Sphinx Senior society. He graduated well up in his class in 1887.

After reading law for a time in his father's office in Littleton, Mr. Bingham entered the Harvard Law school in the fall of 1888 and graduated at that institution in 1891, and in the July following was admitted to practice in the New Hampshire courts.

In the spring of 1893 Mr. Bingham removed to Manchester and entered into partnership with the Hon. David A. Taggart, in December, 1900, the late William H. Drury was taken into the firm, but he died almost as soon as the partnership had been begun, and Messrs. Taggart and Bingham continued together in practice until the following July, when they dissolved partnership.

Mr. Bingham was married in the fall of 1891, the year in which he was admitted to practice.

Mr. Bingham's uncle, the late Hon. Harry Bingham of Littleton, was offered a judgship by Governor Weston but declined. His other uncle, Judge Edward F. Bingham of Washington, D. C., studied law with Harry Bingham, and was for years on the court of common pleas of the state of Ohio, with residence in Columbus. In the spring of 1887 President Cleveland appointed him to the chief justiceship of the court of the District of Columbia.

Two years ago Judge Bingham refused the Democratic nomination for governor of New Hampshire.

A BOSTON GIRL'S BUDGET

Boston, May 15—More fragrantly lovely than ever before is the world's largest lilac collection, that at Arnold Arboretum in the Forest Hills district of Boston. The spring has been favorable to the developments of the precious blooms and there are many new varieties which are just coming into bloom for the first time. For there is nothing definite about this wonderful lilac plantation. The ransacking of China that has been going on in the interest of the Arboretum has resulted in the discovery of lilacs and privets not known previously to exist.

There is now in blossom for instance a strange mauve colored syringa which up till recently was known only through a description by a French missionary who had penetrated far into the interior of China. It was unfamiliar to any of the wealthy money and without price. All he has needed to do was to apply for a permit and be reasonably careful not to utter an obscenity. For the rest the wide world of talk has been made open to him. He might advocate giving votes to women or taking votes from menfolk might propose allowing all inmates of insane asylums to go free while consigning all citizens at large to the practic wards. He might favor free silver, free beer, free love or even free throught without causing excitement or raising the billies of the police. It mattered not who he was or where he lived or what jail he last saw the inside of; he could always jaw at the same old stand on Boston Common. The size of the crowd that would listen was problematical; it was likely to consist of a gamin and a dog than of a sea of upturned faces. Still, those who have had anything to say have usually found hearers. The Sunday sermons on the Mall, ranging from religion to rib-haldry, have been among the Hub's picturesque picturesque institutions. Many have been amused now it is determined, not indeed to abolish them but to limit them to a privileged class of preachers. Over-connoisseurs, gardens about Pekin. It is now one of the valued treasures of the great tree museum. Many other unusual lilacs from China, Japan, Siberia, and Thibet blossom along the pathways and gladden the souls of those who have leisure to stroll there in. The floral display begins about the first of May and continues almost to the beginning of July. While it lasts it is one of Boston's great scenic attractions.

O tempora, O mores! The spirit of 1776 passes, now it is freedom of speech that is to be denied on Boston Common. An edict has gone forth from the park board to the effect that henceforth only residents of Boston who have been investigated as to their character and attainments may have the privilege of talking nonsense from a Sunday soap box in the Mall. This notion curtails one of the most ancient American opportunities to blow off steam. From Revolutionary days upward every crank in creation has known that in Boston he could get an audience without crowding of the available space is the alleged reason. Some say, however that the exclusion of outside cranks is due to the multiplication of cranks within the city limits. Still others allege the ever present fear of the I. W. W.

ETHEL ANGIER

STILL PLUGGING AT PANAMA

Washington, May 15.—Excavation of earth from the Panama Canal during the month of April, advices from the Canal Zone received today declare amounted to 2,653,995 cubic yards, as against 2,625,038 cubic yards during March.

The average daily output in April was 102,077 cubic yards, against 100,993 cubic yards in March. Concrete laid in April totalled 55,785 cubic yards, against 38,769 yards in March.

Increased rainfall accounts for the decrease in some branches of the work in April.

CIVIL SERVICE EXAMINATION

The United States Civil Service Commission will hold examinations for the following mechanical trades, and noneducational positions in the Engineer Department at large, Quartermaster Corps, U. S. A., Lightship Service, and various other branches of the government service in Portland, Me., and vicinity on July 1, 1913, Carpenter Inspector and Deputy Inspector of Dredging and subaqueous ledge excavation, marine firemen, mate and assistant, marine steam engineer, including positions on lightships, oiler, stationary fireman, surveyman, who may perform the duties of transitman, levelman, rodman, etc., and surveyor.

Applicants will not be assembled for examination, being rated on their physical ability, training, experience, and general fitness as shown by their applications. Full particulars in regard to the examinations, including age limits, and the required application blank, may be secured from C. E. Jillison, local secretary, Room 20, Postoffice, Portland, or Edward E. Stebbins, District Secretary, Postoffice Building, Boston, Mass. Applications must be filed with the latter not later than June 16

PUTTING UP NEW SHOP

Oarll & Company, general teamsters are erecting a large brick blacksmith shop on their property at the corner of High and Deer streets.

LOOK HERE

Lawn Mowers

Garden Hose

SCREEN DOORS

Window Screens

Screen Paint

GARDEN TOOLS

For Sale By

W. S. JACKSON

111 Market St. Tel. 328-3

7-20-4

10c Cigar

Output now 800,000 weekly. By far the largest selling brand of 10c cigars in the world.

R. G. SULLIVAN, FACTORY

Manchester, N. H.

F. S. TOWLE, M. D.

Physician and Surgeon

OFFICE HOURS:

From 9 a.m., 1 to 4 p.m., 7 to 9 p.m

350 State St., Portsmouth

MRS. I. A. NELSON

TOILET PARLORS

Shampooing, Hair Coloring, Scalp Treatments, Facial Massage, Chiropody, Hair Work.

We Teach All Branches.

Globe Building, Room 6, Tel. 42

PORTSMOUTH, N. H.

THEN IN New York STOP AT

THE NEW FIRE-PROOF

NAVARRE

Seventh Ave. & 38th Street

BUSINESS MEN FAMILIES TOURISTS

Maximum of Luxury at Minimum of Cost

ACCESSIBLE—QUIET—ELEGANT

Within Five Minutes' Walk of Theatres, Shops and Clubs. 300 Feet West of Broadway.

New Dutch Grill Rooms. Largest in the City. Electric Cars pass Hotel to all Railroads.

EUROPEON PLAN

$1.50 per Day WITHOUT BATH — $2.00 per Day WITH BATH

Suites, $3.50 and upwards

SEND FOR COLORED MAP OF NEW YORK

EDGAR T. SMITH, Managing Director

New Hotel Chicago, under same management.

Keep your feet dry and comfortable

I have all kinds of innersoles.

Waterproof Shoes (guaranteed) for men at $3 and $3.50.

Rubberol to keep the water out.

Easy, warm Moccasins for house and outdoors.

We repair rubbers and rubber boots as well as all leather shoes in a first class manner on short notice.

Leather and findings of a kinds.

CHARLES W. GREENE,

8 Congress Street.

Knowledge Is What We Hav Learned.

We have acquired, through years of learning, a knowledge of the methods to determine the glasses you need and the skill that enables us to make those glasses for you as they should be made. Our methods save your time and your eyesight.

C. F. HUSSEY

Congress St., Portsmouth

Telephone 1137-W.

Specialist on Defective Vision.

FADED PORTIERES

Can be redyed to original shade or any shade desired to match, by the veteran dyer,

H. SUSSMAN

129 Penhallow Street

Tel. 765-W

H. W. NICKERSON,

Undertaker and Licensed Embalmer

Office 5 Daniel St., Portsmouth

Residence 45 Islington St.

Telephone at Office and Residence.

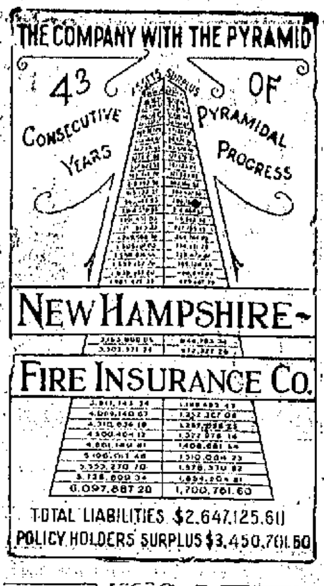

CEMETERY LOTS

CARED FOR and TURFING DONE

With increased facilities the subscribers again are prepared to take charge of and keep in order such lots in any of the cemeteries of the city as may be entrusted to their care. They will also give careful attention to the turfing and grading of them, also to the cleaning of monuments and head stones, and the removal of bodies. In addition to work at the cemeteries they will do turfing and grading in the city on short notice.

Cemetery lots for sale; also Loam and Turf.

Orders left at residence, corner of Richards avenue and South street, or by mail with Oliver W. Ham, 64 Market street, will be given prompt attention.

M. J. GRIFFIN & SON.

Insure Your Packages Sent By Parcel Post

We offer an attractive and reasonable form of insurance to cover packages lost in transmission by mail.

John Sise & Co.,
No. 3 Market Square,
PORTMOUTH, N. H.

DECORATIONS

For Weddings and Flowers
Furnished for All Occasions
Funeral Designs a Specialty

R. CAPSTICK
Rogers Street.

BOOK BINDING

Of Every Description
Blank Books Made to Order
J. D. RANDALL
Over Beane's Store, Congress Street

MARBLE AND GRANITE
Tablets, Monuments
Mausleums
OF ALL DESIGNS
My plant contains an Air Compresser, Pneumatic Tools for Lettering and Carving, Polishing Machines all run by electric power. The only plant in this section with modern appliances.
FRED C. SMALLEY
State St. Portsmouth

Your Laundry Work
placed at random is productive of much annoyance and little satisfaction. Hand it to the
Central Steam Laundry
61 State St.
It will not be damaged. It will be delivered promptly and will all be there.
Telephone 280-ss.
W. E. WIGGIN, PRO.

RELATIONS BETWEEN WHITE AND COLORED RACES

Tokio, May 16.—The Japanese foreign office is optimistic as to the outcome of the controversy over the California alien land ownership legislation. In reply to an inquiry this morning it was stated by a high official:

"The negotiations between Japan and the United States are progressing satisfactorily. We expect to reach a friendly and permanent solution of the difficulty."

So as not to embarrass diplomatic negotiations, the Government continues to discourage the holding of meetings and demonstrations and last night called off a reunion arranged by the American-Japanese Society.

Publicists, however, discuss the developments in the controversy over the California alien land ownership bill. They declare that the California difficulty is merely one proof that the time has arrived to fix the relations between the white and colored races of the world.

In a striking article M. Tokutomi, editor of the Kokomin, says that "the white men's clique must be overthrown in the interest of Japan and in the interest of humanity." Other writers express themselves in a similar strain, asserting that the Japanese are in danger of exclusion from almost everywhere in the world, chiefly through racial prejudice on the part of the whites. The solution of the great question involved, it is argued, can only be found in destroying the white men's misconception of the inferiority of the colored races by Japan attaining the same level of civilization as the west, developing both physical and moral strength along all lines. This fairly reflects the more conservative opinion in Japan.

THE RUSSO -MONGOLIAN TREATY.

New York, April 14.—While China was fighting for her liberty against the Manchus mighty Russia was carrying on a secret mission in Mongolia, China's dearest territorial possession. Before the provisional republic was set up in Peking the Living Buddha of Mongolia announced that Mongolia had became an independent "nation." Russia then recognized this self-constituted government, but up to the present time has not been able to do the same for China. A secret treaty was negotiated between Russia and Mongolia, whose separate existence no other country in the world has officially noted.

That treaty was kept in cold storage for months, and has just come to light through publication in the Russian Official Gazette. The treaty is signed by Acting State Councillor Korostovetz for Russia and by Shepsum Dumba Khutuktu for Mongolia.

In the preamble of the treaty it is set forth that the former relations between Mongolia and China have ceased, and that the undersigned, the Russian Acting State Councillor and the special Mongolian envoy to St. Petersburg, have, in view of the old mutual friendship between the Russians and the Mongols, and the necessity of an exact regulation of the Russo-Mongolian trade, agreed as follows;

Art. 1—The Imperial Russian Government affords Mongolia its help in the maintenance of the autonomous administration introduced by her and also in the right to maintain her national army and not to permit her territory to be occupied by Chinese troops and colonized by Chinese.

Art. 2—The Regent of Mongolia and the Mongolian Government leave **Russian subjects and Russian trade free as before to enjoy in their country** the rights and privileges enumerated in the attached Protocol. It is understood that no more rights shall be allowed to other foreign subjects in Mongolia than are enjoyed there by Russian subjects.

Art. 3— If the Mongolian Government considers it necessary to make a special treaty with China or any other foreign country, such treaty shall in no case infringe or alter the articles of the present treaty and Protocol without the consent of the Imperial Russian Government.

Art. 4 —The present Treaty of friendship comes into effect from the day of its signature.

The Protocol states in 17 Articles the rights and privileges which shall be enjoyed by Russian subjects in Mongolia and by Mongolian subjects in Russia.

Art. 1—Russian subjects enjoy, as before, the right to live and travel in all parts of Mongolia and to carry on all kinds of trade, industry or other business and enter into all sorts of agreements, either as individuals or firms and corporations, and equally, be they official or private, Russian, Mongolian, Chinese or foreigners.

Art. 2—Russian subjects have, as before, the right to import or export, without paying import or export duties all kinds of products of the soil or industry of Russia, Mongolia, China and other countries and to trade freely in such goods without the payment of any dues, taxes or other imposts whatever.

These provisions do not extend to mixed Russo-Chinese enterprises or to Russian subjects who fraudently represent themselves as the owners of goods not belonging to them.

Art. 3—Russian credit institutions have the right to open branches in Mongolia and to carry on all kinds of financial and other operations, both with individuals and with corporations and societies.

Art. 4—Russian subjects may carry on buying and selling in current coin or by barter and may make arrangements on credit. Neither the Choshuns nor the Mongolian Treasury is repsonsible for the debts of private persons.

Art. 5—The Mongolian authorities will not hinder Mongols and Chinese from making any kinds of trade agreements with Russian subjects and from entering into their service, either privately or in trading and industrial enterprises founded by them. No official or private societies, institutions or persons shall be allowed to hold monopolistic rights in Mongolia either in trade or industry. It is understood that societies and persons which have already received such rights from the Mongolian Government before the conclusion of the present Agreement shall preserve these rights and privileges until the expiration of the period agreed upon.

Art. 6—Russian subjects receive the right to lease or to acquire land everywhere in towns and Choshuns and to erect upon it all kinds of trading industrial establishments, houses, shops and store houses. Russian subjects have, moreover, the right to lease land for agriculture. It is understood that such land is acquired and leased for the above-mentioned purposes and not for speculative ends These lots of land shall be subject to the sanction of the Mongolian Government and to the laws existing in Mongolia, and may be of any kind except sacred places and pastures.

Art. 7—Russian subjects receive the right to make agreements with the Mongolian Government with respect to the exploitation of mountain and forest resources, fisheries, etc.

Art. 8—The Imperial Russian Government has the right, after agreement with the Mongolian Government to establish consuls at such places in Mongolia as it may deem necessary. The Mongolian Government also receives the right to maintain Government agents at frontier places of Mongolia where, after agreement, it may be considered necessary.

Art. 9—At points at which there are Russian consulates and also other shall, after agreement with the Russian consuls and the Mongolian Government, be established for the residence of and the carrying of all kinds of business by Russian subjects special factories which shall be under the exclusive administration of the Russian consuls and, where there are no such consuls, under that of the heads of the Russian trading companies.

Art. 10—Russian subjects retain the right to support at their own expense a post for letters and goods both between places in Mongolia and between such places and points on the Russian frontier, after agreement with the Mongolian government. In case station buildings and other necessary constructions shall be erected, this must be done in accordance with Art. 6 of this Protocol.

Art. 11—Russian consuls in Mongolia shall, in case it is necessary for the transmission of state correspondence, the sending of couriers and other state requirements, make use of the Mongolian government post institutions on condition that they shall not use more than 100 horses and 30 camels in a month, by showing in each case a carte blanche from the Mongolian government Consuls and Russian officials other than the above may use the same arrangements for their own journeys on payment, the tariff being fixed by agreement with the Mongolian government.

Art. 12—Russian subjects receive the right to navigate rivers and their affluents which flow first through Mongolian and then through Russian territory, and to trade with the inhabitants on their banks. The Russian government assists the Mongolian in improving navigation by setting up marks, etc., while the Mongolian government establishes posts on the banks as landing places, stores for goods, timber, etc., as to which the provisions of Art. 6 of this Protocol are authoritative.

Art. 13—For transporting goods and cattle, Russian subjects have the right to use all roads and waterways, and after agreement with the Mongolian government to make at their own expense bridges, ferries, etc., with the right to levy a toll whereupon.

Art. 14—Cattle belonging to Russian subjects may, when driven, make halts for rest and pasturing. If the stay be prolonged the authorities shall appoint sufficient pasturages at points important for the cattle trade for which, if used more than three months, a payment must be made.

Art. 15—The Russian frontier population retains the customary right to pasture, to hunt and to fish on the Mongolian side.

Art. 16—Agreements between Russian subjects and societies on the one side and Mongolian and Chinese on the other may be made orally or in writing, wherein the parties are left, to bring the agreements before the local government officials for attestation. If the latter consider the attestation to be invalid they shall, without delay, communicate it to the Russian consul. The difference of opinion shall be settled in agreement with the consul. Agreements as to real estate must be laid in writing before the Mongolian authorities and the Russian consul for corroboration. Notices as to rights to exploit natural treasurers must be confirmed by the Mongolian government. In contests as to agreements, whether oral or written, it is open to the parties to settle the contest amicably by means of arbitrators accepted by both sides.

If no mutual consent can be arrived at by this means the matter shall be decided by a mixed commission. These Commissions are either permanent or temporary. The permanent commissions consist, at places where there is a Russian Consulate, of the consul or his representative and of a Mongolian official of equal rank; the temporary one shall be formed at other places according to the requirements of the case, and consist of a representative of a consulate and the Prince of the Choshun to which the defendant belongs. The Commissions may bring forward Russian and Mongolian experts. The judgment shall be execute on Russian subjects by the consul, on Mongolians and Chinese by the Princess concerned.

Art. 17—This Protocol comes into force from the day of its signature.

JUST A REMINDER !

Have your Gas Range connected NOW
And be ready for the heated term.

PORTSMOUTH GAS COMPANY
ALWAYS AT YOUR SERVICE

Granite State
FIRE INSURANCE COMPANY
Of Portsmouth, N. H.
Paid Up Capital $200,000
OFFICERS—Calvin Page, Pres.; Josiah O. Hobbs, Vice Pres.; Alfred F. Howard, Sec.; John W. W. Emery, Asst. Sec.

LUXURIES BEING IMPORTED HEAVILY

Washington, D C., May 17.—According to a statement of Secretary of Commerce William C. Redfield, the total value of the imports of those articles known as luxuries, such as art works, precious stones, laces, feathers, perfumeries, cigars, wines, and the like, for the fiscal year ending June 30, 1913, will be greater than ever before, judging from the figures for the nine months ended with March, 1913.

The value of art works imported during the first nine months of the current fiscal year is over 50 million dollars as compared with less than 30 million for the corresponding months of last year and about 20 million in the same months of 1911 and 1910. This is a new high record. Importations of diamonds and other precious stones amounted to about 36 million dollars this year as against 30 million in each of the two preceding years. This total has been exceeded only in 1910 when the importations were abnormally large by reason of the very light importations of 1908 and 1909. Laces, embroideries, and other articles of this class show a total for the nine months amounting to about 35 million dollars, slightly less than for the corresponding months of 1912, but more than in 1911. Wines imported amounted to about 7 1-2 million dollars, an increase of about half a million dollars over last year. Imports of feathers, natural and artificial, reached 9 1-2 million dollars this year as against 6 1-2 million last year, ostrich feathers alone showing a gain of about 2 million dollars.

Some striking increases are shown by a comparison of the value of the imports of articles of this general class for the first nine months of this year with the imports for the corresponding period of 1900. Of art works, the imports in the first nine months of the fiscal year 1900 were valued at but a little over 2 million dollars, as compared with 50 million in 1913. The chief increase in this class has occurred since the enactment of the existing tariff law which placed art works twenty years old and over upon the free list. Diamonds and other precious stones for 1900 show a total importation of but 11 million dollars' value, compared with 35 million for this year, and cotton laces, embroideries, etc, 15 1-2 million dollars' value in 1900 against 30 million for 1913.

Local golf players are making a try on the Brookline, Mass., golf links today.

New Way Corn Cure, GETS-IT, Quick, Sure!

Never Tried It Before?—You'll Marvel How It Makes Corns Vanish.

There never was anything like "GETS-IT" for corns, and there isn't anything like it now. It is the corn

Blazes! You've No Business Having Corns Use "GETS-IT." They'll Vanish.

cure on a new principle. Put it on any corn in two seconds; it stops pain, the corn begins to shrivel and disappears. It never fails. Simplest thing you ever saw. No fussy bandages, no greasy salves to turn healthy flesh "peely" and raw, no plasters that make corns bulge out. Your corns won't pull and hurt 'way up to your heart. Lay aside your knife and razor. No more digging and tugging and wincing, no more bleeding, no more danger of blood poison. "GETS-IT" never hurts healthy flesh; it is safe, painless, quick, simple, sure. For warts, calluses and bunions, too.

"GETS-IT" is sold at all druggists at 25 cents a bottle, or sent on receipt of price by E. Lawrence & Co., Chicago.

IF YOU ARE A DRINKING MAN

You had better stop at once or you'll lose your job. Every line of business is closing its doors to "Drinking" men. It may be your turn next. By the aid of ORRINE thousands of men have been restored to lives of sobriety and industry.

We are so sure that ORRINE will benefit you that we say to you that if after a trial you fail to get any benefit from its use, your money will be refunded.

When you stop "Drinking," think of the money you'll save; besides, sober men are worth more to their employers and get higher wages.

Costs only $1.00 a box. We have an interesting booklet about ORRINE that we are giving away free on request. Call at our store and talk it over.

Boardman & Norton, corner State and Pleasant streets.

CLASSIFIED ADS

For Sale, Wanted, To Let, Lost, Found, Etc.

YOU GET RESULTS FROM THIS COLUMN

1 Cent a Word Each Insertion. Four Lines One Week 40c

HELP WANTED.

WANTED— A neat and capable protestant girl as kitchen maid or cook's assistant, in private family. Good references required. Apply to 200 State street or telephone 995-W. C-H 3t. May 15.

WANTED—Room and board in private family for one gentleman. Address K. Y., Herald office. ho m9 1w

Wanted—Stenographer and typewriter, one with some experience and business training. Address E. W. The Herald.

WANTED—Young man with fair education to learn a good business. Address F. W. The Herald.

"400 per cent profit selling our pillow tops, high grade work, easy sales, samples and catalogue free. Luther Gordon Co. Northwestern Building, Chicago." C-H 4t. A 26, M1-16-17

Ladies, Make $5.00- $10.00 weekly, home, spare time, copying names; experience unnecessary; stamped envelope for particulars. Standard Copying Co., Box 517, Nashua, N. H. H-C 1w. M10.

SALESMAN—Traveling, salary and expenses or commission; must be active, ambitious, energetic, splendid opportunity, former experience not essential. Landmark Cigar Co., Denver, Pa. ho m12 1w

FOUND—On Middle street, a watch fob with Woodmen of the World charm attached. Owner may have same by proving property and paying for this ad. ho m14 1w

FOR SALE.

FOR SALE—Get your pine clapboards of D. E. Russell, Springvale, Me., especially high grade. ho m7 2m

FOR SALE—The most desirable house lots in the city, on Lincoln avenue and on Broad street. Inquire of F. W. Hartford.

FOR SALE OR TO LET—Machine shop for sale or to let, or will hire first class machinist who understands motor boat engines. Apply to C. H. Stewart, Union Wharf. HC tf

FOR RENT—Four-room tenement on Linden street, suitable for man and wife. Rent reasonable. Apply 17 Market street. ho m13 tf

FOR SALE—One carriage and one top buggy, both in good order. Benj. F. Webster. ho tf m2

FOR SALE—1911 [illegible], 5 passenger, four door touring car, 30 horse power, in excellent condition, run less than 3700 miles, fully equipped, nickel trimmings, Klaxon horn, 4 extra inner tubes, tire irons and covers, two new Fire Stone shoes on rear wheels, including cover for machine. Will demonstrate. Price $700. Address F. M. Chronicle Office.

FOR SALE—$1700 buys 7 room house in Kittery, Me., near electrics schools and postoffice. Running water in house. Bath room can be installed at small expense. Apply to George D. Boulter, Telephone 264-2, Kittery, Me. M 16 tf.

FOR SALE—A desk, display table and cabinet. Can be seen at 137 Islington street. HC 1w M13

TO LET.

TO LET—For season, fully furnished 5-room bungalow, large stone fireplace in living room, flush toilet, running water, electric lights, large covered piazza, fine location. Apply to Charles W. Gray, Portsmouth, N. H. hc m14 tf

TO LET—For the summer, a furnished bungalow, off Elm Court, New Castle, N. H. Apply to C. H. Giles, New Castle, N. H. hc m14 tf

TO LET—Furnished house to rent for the summer, all modern improvements. Address Box 403, Portsmouth, N. H. H-C tf. May 13.

TO LET—Office with private counting office, same floor with Herald, all modern conveniences, including heat. Rent, $16. Inquire of The Herald.

TO LET—Offices formerly occupied by Dr. Souter and also two offices now occupied by Mrs. Dr. Julia A. Chase are for rent; also rooms in third floor, over Tilton Drug store. Apply G. E. French. hc m3 tf

TO LET—Tenement 34 Fleet street Apply at this office. H-C tf.

TO LET—Suits of three offices with all modern conveniences. Inquire at Herald Office. ho tf 31

TO LET—A cottage house; 7 rooms and large garden, apply to Miss Mary A. Staples, corner of Main and Greenland streets, So. Eliot, Me. HC tf M 16

GUARANTEE TO PAY DOUBLE the amount of any other dealer for old-fashioned furniture and featherbeds. Send orders to P. Weiner, Gen. Delivery, Portsmouth, N. H. ho 430 1m

Business is rushing at the local stores. Read the announcements of the "live ones" in The Herald.

The Herald prints all the local news all the time.

TRANSPORTATION.

BOSTON & MAINE TIME TABLE
In effect Feb. 10, 1913

Leave Portsmouth for Boston, 5.00, 6.30, 7.30, 8.15, 10.40, 10.45, a. m., 1.40, 4.55, 5.55, 7.20 p. m. Sundays, 3.00, 7.50, 11.00 a. m. 1.42, 5.00, 7.42, p. m.

Leave Boston for Portsmouth, 7.30, 8.40, 9.00, 10.34, a. m., 12.30, 1.30, 3.30, 4.54, 6.00, 7.00, 10.00 p. m.

Leave Portsmouth for Portland, 9.55, 10.05, a. m., 2.30, *5.37, 8.12, 11.30, p. m. Sundays, 10.50, a. m., 8.12, 11.30 p. m.

* Runs via Dover.

Leave Portland for Portsmouth, 1.00 a. m., 1.05, 9.00, a. m., 12.05, 6.05 p. m. Sundays, 1.05 a. m., 12.10 p. m.

Leave Portsmouth for Dover, 5.55, 9.45 a. m., 12.55, 2.34, 5.57, 9.30 p. m. Sundays, 3.00, 8.34, 10.45, a. m.

Leave Dover for Portsmouth, 6.40, 10.17, a. m., 12.55, 4.25, 6.30, 10.00 p. m. Sundays, 7.15 a. m., 1.00, 10.00 p. m.

Portsmouth for Concord, 8.34 a. m., 12.15, 5.58 p. m.

Leave Concord for Portsmouth, 7.35 a. m., 12.51, 5.37 p. m.

Colonial Line
Improved Passenger Service BETWEEN
Boston and New York
VIA RAIL AND BOAT
$3.90 ONE WAY
ROUND TRIP $7.50
WEEK DAYS AND SUNDAYS
Fast and elegant seagoing Steamers
"Concord" and "Lexington"
In Commission
"Every Stateroom Has a Window"
Ticket Office 256 Washington St., Boston.
LOCAL AGENTS—H. M. SHUFELT, 101 Congress St.; MISS MARY A. McCARTHY, at Holland's Store, Bow Street.

NEW YORK $2.10
BAY STATE LINE
Via Boat and Rail
Outside Staterooms $1.00
Modern Steel Screw Steamships
Georgia and Tennessee
Daily and Sunday between Providence Pier 19, East River, N. Y.
New Management.
Improved Service.
CITY TICKET OFFICE
214 WASHINGTON ST., BOSTON.

"QUEEN OF SEA ROUTES"
Merchants' and Miners' Trans. Co.
STEAMSHIP LINES
Boston and Providence
—TO—
Norfolk, Newport News, Baltimore, Philadelphia, Savannah and Jacksonvil e
Through tickets on sale to and from principal points. Fine steamers. Best service. Low fares. Wireless telegraph
SPECIAL RATES TO
NORFOLK AND OLD POINT
Send for Booklet.
James Barry, Agt., Providence, R. I.
C. H. Maynard, Agt., Boston, Mass.
W. P. TURNER, P. T. M.
Gen. Offices, Baltimore, Md.

NAVY YARD FERRY TIME TABLE

Leaves Navy Yard—7.20, 8.00, 8.15, 10.00, 10.35, 11.15, 11.45 a. m., 1.00, 1.35, 2.10, 2.45, 3.00, 4.00, 4.35, 4.40, 5.00, 6.00, 7.45 p. m. Sundays, 10.00, 10.15 a. m., 2.15, 12.00 p. m. Holidays, 9.30, 10.30, 11.30 a. m.

Leaves Portsmouth—8.30, 8.40, 9.30, 10.10, 11.00, 11.30 a. m., 12.15, 1.00, 1.45, 2.30, 3.00, 3.40, 4.10, 4.30, 4.40, 5.40, 6.10, *10.00 p. m. Sundays, 10.07, a. m., 12.05, 12.25, 12.40 p. m. Holidays 10.00, 11.00, a. m. 12 m.

*Wednesdays and Saturdays.
*May 1 to October 10.

Trafton's Forge PLANT
Shipsmith's Work
All Kinds of Repair Work
Horseshoeing.
GEORGE A. TRAFTON

The Portsmouth Store
OF
CARTER'S KNIT UNDERWEAR

The constantly increasing demand and appreciation of these goods is their best recommendation to our patrons.

WOMEN'S AND CHILDREN'S UNION SUITS

WOMEN'S VESTS AND PANTS INFANTS' SHIRTS AND BANDS

Carter's Sachet Bags distributed. Ask for one at our Underwear Counter.

D. F. BORTHWICK.

LOCAL DASHES

This is a hard week at Concord.

Well, the rain killed the dust on Daniel street.

Slack salted pollock, 10 lbs. for $1, at Clark's Branch, Tel. 133.

Hotel keepers at the beaches are cleaning up for the season.

Extra large mackerel, 15c each, for Saturday only, at Clark's Branch, Tel. 133.

The dances to be given at the Players' club entertainment will, no doubt, prove an attractive feature.

Some of the law makers in the session of the legislature won't get rich on their salary.

Telephone 20, Paras Bros., when you order your ice cream, and you are sure to get a pure, delicious cream.

The men employed by the Boston & Maine railroad in this city were made happy today by the visit of the paymaster of the road.

John H. Dowd's Marble and Granite Monumental Works, 52 Market street. Have work done now for Memorial Day. Prices right. mwf f14 tf.

"How He Lied to Her Husband" and "Hyacinth Halvey" will be produced under the direction of Miss Deffenger.

Any time you want to take a drive just telephone 3, and Hislop will do the rest. 316 tf

Have you signed up for some stock in the new factory plan. Better come in and have a hand in making some new business.

Now is the time to have your house cleaned by the vacuum process. Drop a card to P. A. Robbins, Eliot, Me. Tel. 309-23. ho tf.

Nichols catered for the crew of the Washington on Thursday evening, furnishing ice cream and fruit punch.

Safety razor blades sharpened, lawn mowers ground, saws filed, umbrellas mended, keys made, locks repaired, razors honed and rehandled, scissors, knives and tools ground at Harne's 33 Daniel street. 11tf.

The new shoe manufacturing firm is engaged in putting in new machinery on the first floor of the building formerly occupied by the Ellery Tool Co., on Hanover street.

Variety and freshness, combined with reasonable prices are reasons why you should order your fruit and confections of Paras Bros. Phone 29.

Lobsters, Isles of Shoals Haddock and Cod brought in every morning fresh by our own fishing fleet. H. A. Clark & Co., 1 and 2 Commercial wharf. Tel. 615 ho a14 tf

The police blotter this morning contained the names of one for drunkenness and one straggler, the latter being a member of the prison ship Southery's crew, who was picked up on Market street by Officer Doherty.

Mrs. Nellie Mathes Horne having closed her Washington studio for the summer, will give class and private lessons at her old studio in U. V. U. hall. For terms apply at 8 Sheafe st. C-H tf, May 15.

All day Saturday, big sale on rod and white pinks at Leckey's Tobacco Store, 25 Congress street.

WANTED.

Students to pursue special courses in Electrical Engineering. Interesting and instructive work in laboratories. No entrance examinations. Fine opportunity. Also college preparatory. Write for Bulletin to Prof. F. E. Austin, Hanover, N. H. ho m10 1w

FUNERAL NOTICE.

The funeral of Miss Ann O'Sullivan will be held from the Church of the Immaculate Conception Monday morning at eight o'clock. Friends are kindly requested to omit flowers.

PERSONAL ITEMS

George Green is in Worcester, Mass., today.

Miss May Shillaber is passing a few days in Boston.

Hugh J. Robertson and C. W. Bass are in Brookline today.

County Commissioner George A. Carble of Exeter was here today.

James Goodwin of Haverhill, Mass., was here on business on Thursday.

John S. Young of York Beach was here today renewing old acquaintances.

Mrs. Blanche M. Fisher is entertaining Miss Annie Murray of Washington, D. C.

Miss Roberta Pickering is home from Wheaton for a few days with her parents.

Miss Mabel Pollock is confined to her home at the navy yard with a severe case of grip.

Mrs. Nellie Mathes Horne, the well known portrait artist is passing the city in Boston.

Mr. and Mrs. William Herrick of Pride's Crossing are the guests of relatives at Kittery.

Mr. and Mrs. A. J. Howe who have been passing the week in this city with relatives returned to Boston today.

Mr. and Mrs. T. Burton Hoyt of Kittery Point, are receiving congratulations on the birth of a daughter.

Superintendent Herrick of the business department of the Manchester schools visited the Portsmouth High school today.

Mr. and Mrs. Frank W. Rice of Islington street leave early next week for their summer home at Lake Wentworth, Wolfeboro.

Mrs. R. P. T. Green and daughter, of Concord passed Thursday in this city as the guests of Mr. and Mrs. Elmer H. Twombly of Hanover street.

Prof. Bernard O'Donnell and wife of New York arrived at York Beach this morning to pass the season, as has been their custom for many years.

John E. Quinn, who was injured on Tuesday afternoon by jumping off a train in the Boston & Maine railroad yard, and who has since been at the Portsmouth hospital, was able to leave that institution today and return to his home.

Conductor William F. Boynton and wife left this Friday morning for Detroit where they will attend the Railroad Conductors Convention. Thence they will go to Decatur, Illinois for a visit of several weeks with relatives. Conductor Boynton will return in time to resume his run upon the change of time for the summer schedule.

SPECIALS AT CATER'S MARKET, 37 DANIEL STREET. TEL. 120.

Leg fancy lamb, 20c lb; forequarters, 14c lb; beef roasts, 13c lb up; Bermuda onions, 5c lb; fresh made tub butter, 31c lb; 2 extra large pineapples for 25c; navel oranges, 25c doz; Berwick sponge cake, Saturday only, 17c each; Berwick pound cake, all kinds, 17c lb; 3 pkgs. Hecker's rolled oats for 25c; native asparagus; fresh strawberries, 15c box; lettuce, cukes and fresh killed fowl at Cater's Market, Daniel street.

NOTICE.

Loyal Order of Moose. A whist party scheduled for Monday evening, May 17, will not be a public party. Admission will be by invitation only.

h m10-17-19 F. T. HARTSON, Sec.

Special for Friday and Saturday fresh boiled lobsters, 17c lb. at Clark's Branch, Tel. 133.

For any itchiness of the skin, for skin rashes, chap, pimples, etc., try Doan's Ointment, 50c at all drug stores.

ITEMS OF INTEREST TO NAVY YARD EMPLOYES

Trial Trips

The U. S. S. Virginia, Capt. John D McDonald has sailed from the Boston yard for a standardization trip off the Rockland coast.

Freight Held Up

Owing to the holdup of railroad traffic to the yard by closing of the bridge shipments of lumber, iron, hay, coke, and brick are waiting in the local freight yard for transfer to the government reservation, which will probably be made on Monday next.

Vote to Change Hours

The clerical, inspection and messenger forces at Mare Island yard have decided by a vote that they prefer the hours 8.30 to 4 each day, with a half hour at noon for luncheon and a recommendation has therefore been made to the navy department that these hours be ordered for Mare Island. Most of the vote was for the hours named. Those forces at the navy yard are now working from 8 to 4.30 with a half hour for lunch.

Will Be Floated Tomorrow

The ferry boat 132 which has been under repairs in the ship house, will be launched tomorrow. After a trial she will be put in commission as soon as possible to relieve ferry 1048, which will be named up for repairs.

A Cruise for the Southery

According to the present plans the prison ship Southery will be docked for overhauling and repairs on Aug. 1st.

Docking Orders

The cruiser Washington will come out of the dry dock on Tuesday next. The gunboat Wheeling and mining ship San Francisco will go on the keel blocks on Thursday next.

Not Coming Very Fast

Of the 500 names dropped from the list in the labor board office only 15 men have so far appeared and filed applications for employment under the civil service ruling.

Furniture for Norfolk

A shipment of a carload of furniture was made by the general store today for the Norfolk yard.

Naval Movements

Arrived.—Quires at Chinkiang, Virginia at Rockland, Arethusa at Port Arthur, Tex., Montana at Algiers.

Sailed.—El Cano, from Shanghai for Nanking; Nashville from Guantanamo for Santo Domingo; Lebanon from Philadelphia for Newport; Georgia from Boston for Newport; Reid from Charleston for Norfolk; Glacier from Acapulco for Mazatlan; Colorado, from San Francisco for Bremerton.

Naval Orders

Lieut. Commander D. P. Mannix, detached command the Jarvis to command the Warrington.

Lieut. D. A. Weaver, detached the Rhode Island, home and wait orders.

Lieut. W. Amrum, detached command the Warrington, to command the Jarvis.

Lieut. W. R. Van Auken, detached naval academy June 7, to the Rhode Island as ordnance officer.

Lieut. C. C. Soule, jr., detached naval academy, June 9 to the South Dakota, as ordnance officer.

Lieut. H. C. Gearing, Jr., detached command the Paul Jones, home and wait orders.

Acting Asst. Surgeon M. E. Rose, to navy yard, Philadelphia.

Paymaster C. S. Stalnaker, detached navy yard, New York, May 20 to navy yard Philadelphia.

Civil Engineer F. Thompson, to naval training station, San Francisco.

The Herald Hears

That the young lady who did the sprint on the Wentworth House road has a little on the boys.

That she should carry off some of the prizes in the marathans.

That the Purple Pinks did the honors last night.

That it looks as if the graft in the navy has reached the climax.

That Kittery may yet see another Devil's Ball, but it will be pulled off in the woods.

That those strong armed boxers and wrestlers, who started something at Kittery Point retired from the ring early.

That the boys there would like to have the sport made a weekly affair.

That one camping party has pitched a tent at the Sagamore.

That the veteran firemen who purchased an automobile are some sports.

That one of the owners denies that the buzz wagon will be used to tow the Eureka or operate a dough mixer.

That a clairvoyant said that George need not worry.

That the blue ribbon rooster will yet walk back to the coop.

That George would save him the walk if he could only get next to the present quarters of his famous bird.

That big eaters generally help to swell the physicians bank account.

That we don't hear much muster talk this year.

That laborers can find plenty of work at the navy yard.

That the Eldredge Brewing Co., will take a big boom under the new management.

That the discharge of carpenters, painters, and tracklmen, on the Boston & Maine will put back a lot of work that has been started.

That the question is now, "Where will the new armory be located?"

That it is time the oil wagon dropped a little of the crude product on the streets.

That some choice gossip is ripe in the Christian Shore district.

That Representatives Stoddard of this city and Ahern of Concord got pretty well acquainted with each other in the legislative hall.

That Dr. W. H. Lyons, formerly of this city, acted as toastmaster at the convention of the New Hampshire Medical Society held at Concord.

That approximately 59,000,000 parcel post packages were handled in April.

OBITUARY

Ann O'Sullivan.

Miss Ann O'Sullivan, one of the best known Catholic residents of this city, passed on to her final rest early this morning at her home on Islington street, at the age of 75 years. Deceased has been a resident of Portsmouth for 50 years. She was a woman of kindly Christian character and her life was marked with her many good qualities of heart and mind. She was a constant attendant at the church of Immaculate Conception, where she has been a most devout worshipper since her girlhood. Her sudden demise brings expressions of extreme sorrow from a wide circle of life long friends and acquaintances. She is survived by three nieces and a nephew who reside in Boston, and one neice, a resident of this city.

Patrick J. Keefe

Patrick J. Keefe a pioneer resident of this city died at his home on Cabot street on Thursday evening following a lingering illness, aged 70 years. For many years he was employed as a cooper by the several brewing firms and was an expert workman in his line. He was a native of Cork, Ire. but came to this country when a boy, residing in Portsmouth the greater part of his life. He is survived by a wife, five daughters, Margaret C. Keefe, Katherine C. Keefe, Elizabeth A. Keefe, and Mrs. George T. Scott, of this city; Miss Helen V. Keefe of Boston; one son William of Boston, and one stepson Frank J. Willey of Wellesley.

MARACHINO CHERRIES

Will be the special at Bass' Candy Department tomorrow; regular price 60c; tomorrow's price 39c. Also our 35c chocolates for 29c as usual. he 1t

SLATED FOR CITY MARSHAL.

With the passage of the new police commission bill by the legislature, which legislates all police officials out of office, it is stated that Joseph Schurman of Greenland will be the selection for city marshal of this city.

For Friday and Saturday

"The Veil of Sleep"—Lubin

A powerful story of the West where in a girl's fear while awake causes serious complications when she sleeps.

"In the Days of Witchcraft"—Selig.

A story of puritanical New England in the days of Cotton Mather.

Song—**The Curse of an Aching Heart**

Miss Nellie Ramey

"The Secret Marriage"—Kalem

The farmer's daughter secretly marries the brother of one whom she refused. Her choice proves unwise, and fate exacts a severe penalty.

"The Birthmark"—Lubin

A Western drama in which a birthmark plays an important rale in saving a life.

Song—Whistling Jim

Miss Nellie Ramey

"When the Right Man Comes Along"

A most delightful comedy drama by the Edison company, featuring Miss Mary Fuller.

"After the Honeymoon"—Vitagraph. Everything is "lovey-dovey" until they go housekeeping. They separate, but are reconciled by a circumstances.

Matinee 2.30. Evening 7.00. Saturday evening 6.30.

NOTE:—The management wishes to announce that commencing next Monday they have secured the services of Mr. John Mitchell, Portsmouth's popular tenor.

PORTSMOUTH THEATRE PROGRAMME

For Friday and Saturday

The Stolen Loaf—Bluegraph

The butler, a Raffles, stole the necklace, but cornered he hid it, fate gave it to a poor man and the clever Raffles had him arrested and convicted.

Pat, the Cowboy—Kalem

Pat fresh from the old sod, outwits the cowboys who make him the brunt of their jokes, and carries off the belle of the ranch.

Food Inspection—Kalem

Is on the same reel. Produced in cooperation with the commissioner of health of New York city. In 1912, 26,600,000 pounds of impure food were destroyed. The bacteriological tests and the examination of eggs, present an interesting sight.

Act—**Billy Shirley, the male Tettrazzini.**

In the Long Ago—Selig

A drolatic tale of the reincarnation of Prehistoric life. Based upon recent scientific discovery.

Act—**Harry Crandall & Co., "Fun in a Grocery Store," 5 people.**

The Analysis of Motion—Pathe

This is the most remarkable film that we have ever offered, showing the speed of a bullet at the rate of twelve hundred per second you see just what happens after the bullet leaves the gun and also what it does when it strikes. (A clay pipe is one experiment.)

Checkmated—Vitagraph.

With keen wit and sense of humor Betty saves her friend from being victimized. Featuring Miss Florence Turner.

Special3W HTTTT

SPECIAL:—Monday and Tuesday: The Girl Spy of Mexico.—Lubin in two reels.

PLAYLETS AND DANCES.

"How He Lied to Her Husband," with the following cast: He, Dr. Woodbury; She, Miss Helen Laighton; Her Husband, Mr. Washburn.

"Hyacinth Halvey:" Hyacinth Halvey, Dr. Woodbury; Mr. Quirke, Mr. Washburn; Pardy Farrell, Mr. Wright; Sergeant Carden, Mr. Aichel; Miss Joyce, Miss Woods; Mrs. Delane, Miss Stavers.

Hungarian, oriental and classic dances by Miss Priscilla Heffenger, May 20 and 21, at Association hall. Seats now selling at Harvey's Jewelry store. he m16 1t

Read the Want Ads on Page 7.

KENT STREET

FOR SALE

Modern House

Seven rooms, bath, electric lights, furnace, hardwood floors, excellent location near Langdon park and Lincoln avenue. Price $3000.

BUTLER & MARSHALL,
5 MARKET STREET,
Portsmouth, N. H.

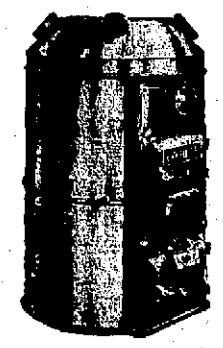

MAGEE-EVERETT FURNACES

Warmth — Comfort — Heat

The best heater of its class, price and quality both considered.

Constructed on strictly scientific principles.

W. E. PAUL, Agt.
Tel. 596-W 87 Market St

CHICHESTER S PILLS
THE DIAMOND BRAND.
Ladies! Ask your Druggist for Chi-ches-ter s Diamond Brand Pills in Red and Gold metallic boxes, sealed with Blue Ribbon. Take no other. Buy of your Druggist. Ask for CHI-CHES-TER S DIAMOND BRAND PILLS, for 25 years known as Best, Safest, Always Reliable
SOLD BY DRUGGISTS EVERYWHERE

For the spring rains, the light-of-weight, easy-to-don "Slip-on." Sightly to smartness, a preventive of that chilly feeling which comes from wearing a damp suit, it is at once a pleasure and a profit to own one.

In rubberized fabrics, absolutely waterproof, $6.50 to $10.00. In English "Gaberdines" and "Burberrys," $12.00 to $20.00.

HENRY PEYSER & SON

TOGS OF THE PERIOD.

Nero Fiddled

while Rome was burning because

THE EMERSON PLAYER PIANO

had not yet been invented. If it had, Nero would have certainly spent that time in playing the latest rag-time dance on one.

You don't know what piano playing delight is until you have tried out the

EMERSON PLAYER

Do It Now at

MONTGOMERY'S

Opp. Postoffice.

FOR SALE

1 Bremham 18 H.P., 4-cycle, reverse gear, Bosch gasoline engine, magneto $250
1 Buffalo, 10 H.P., 4-cycle, reverse gear and magneto .. $150
1 Mianus, 2-cycle, 4 H.P. $50
1 Essex, jump spark, 2-cycle, 5½ H.P. $100
1 Essex, make and break, 2-cycle, 4 H.P. $100
1 Essex, jump spark, 10 H.P., 4-cylinder, 2-cycle $200
1 Essex, 3 H.P., 2-cycle, make and break $50
1 28-ft. Whaleboat with 8 H.P. jumpspark Essex engine, reverse gear, completed this year. This boat will earn as much as $3000 invested in real estate in Portsmouth, if the purchaser is employed on the navy yard, so as to carry passengers. Price $750
2 28-ft. Whaleboat hulls, each $60
1 26-ft. Sailing Cutter $75
1 18-ft, Power Boat and engine $125
1 20-ft. Power Boat, 2-cycle Gray engine $175
1 12-ft. Yacht Tender $150
A few second-hand boats from ..... $10 up
1 Peerless Car, 40 H.P., in first class condition except transmission $175
1 Second-hand Car $130

SUFFOLK
CANNED
SMALL LIMA BEANS

A delicious vegetable for your SUNDAY DINNER

SUFFOLK White Cherries, Peeled Plums or Lemon Cling Peaches will help out the dessert.

Order to-day from your grocer or marketman.

SILAS PEIRCE & CO. Ltd.
BOSTON PORTSMOUTH